FLOOR PLANS OF RESIDENTIAL PROPERTIES IN THE PHASE
期數的住宅物業的樓面平面圖

Legend of Terms and Abbreviations used on Floor Plans:
樓面平面圖中所使用名詞及簡稱之圖例：

ACOUSTIC FINS	= 隔聲鰭
A/C PLATFORM	= AIR CONDITIONER PLATFORM 冷氣機平台
AIR PLENUM	= 送氣通風
BAL.	= BALCONY 露台
BAL. ABOVE	= BALCONY ABOVE 露台置上
B.	= BATHROOM 浴室
BR 1	= BEDROOM 1 睡房1
BR 2	= BEDROOM 2 睡房2
BR 3	= BEDROOM 3 睡房3
BR 4	= BEDROOM 4 睡房4
BR 5	= BEDROOM 5 睡房5
BUILDING LINE ABOVE	= 建築線置上
B.W.	= BAYWINDOW 窗台
C.D.	= CABLE DUCT 電線槽
C.L.	= CAT LADDER 豎梯
DIN.	= DINING ROOM 飯廳
DN	= DOWN 落
DOG HOUSE	= 管道房
ELV.D.	= EXTRA-LOW VOLTAGE CABLE DUCT 特低壓電線槽
E.M.R.	= ELECTRIC METER ROOM 電錶房
FAN ROOM	= 風機房
FLAT ROOF	= 平台
FLAT ROOF(COMMON)	= 平台（公共）
H.R.	= HOSE REEL 消防喉轆
H.R. AT L/L	= HOSE REEL AT LOW LEVEL 設於低位的消防喉轆
JACUZZI	= 按摩池
KIT.	= KITCHEN 廚房
LAV.	= LAVATORY 洗手間
LIFT	= 升降機
LIFT LOBBY	= 升降機大堂
LIFT SHAFT	= 升降機槽
LIV.	= LIVING ROOM 客廳
MAINTENANCE STEEL PLATFORM	= 維修鋼平台
MB 1	= MASTER BATHROOM 1 主人浴室1
MB 2	= MASTER BATHROOM 2 主人浴室2
MB 3	= MASTER BATHROOM 3 主人浴室3
MBR 1	= MASTER BEDROOM 1 主人睡房1
MBR 2	= MASTER BEDROOM 2 主人睡房2
MBR 3	= MASTER BEDROOM 3 主人睡房3
METAL ACCESS DOOR	= 金屬通道門
METAL FEATURE	= 金屬裝飾
P.D.	= PIPE DUCT 管道槽
POWDER	= POWDER ROOM 化妝室
RAILING ON CURB	= 圍欄在路緣
ROOF	= 天台
R.S.&M.R. RM.	= REFUSE STORAGE AND MATERIAL RECOVERY ROOM 垃圾及物料回收室
SKYLIGHT	= 天窗
STORE	= 儲物室
SWIMMING POOL	= 游泳池
TOP OF A/C P	= TOP OF AIR CONDITIONER PLATFORM 冷氣機平台頂
TOP OF BAL.	= TOP OF BALCONY 露台頂
TOP OF B.W.	= TOP OF BAYWINDOW 窗台頂
TOP OF METAL CLADDING	= 金屬飾面板頂
TOP OF U.P.	= TOP OF UTILITY PLATFORM 工作平台頂
UP	= 上
U.P.	= UTILITY PLATFORM 工作平台
V.D.	= VENT DUCT 通風管道槽
WATER METER CABINET	= 水錶箱

Remarks:

1. There may be architectural features and/or exposed pipes on external walls of some floors.
2. Commons pipes exposed and/or enclosed in cladding are located at/adjacent to Balcony and/or Flat Roof and/or Utility Platform and/or air-conditioning platform and/or external wall of some units.
3. There are ceiling bulkheads at Living/Dining Room, Bedrooms, Lavatories, Powder Rooms, Stores, Kitchen of some units for the air-conditioning system and/or Mechanical and Electrical Services.
4. The internal ceiling height within some units may vary due to structural, architectural and/or decoration design variations.
5. Symbols of fittings and fitments shown on the floor plans, such as bathtubs, sink, water closets, jacuzzi, sink counter, etc, are retrieved from the latest approved building plans and are for general indication only.

備註：

1. 部份樓層外牆設有建築裝飾及/或外露喉管。
2. 部分單位的露台及/或平台及/或工作平台及/或冷氣機平台及/或外牆設有外露及/或內藏的公用喉管。
3. 部分單位客廳/飯廳、睡房、洗手間、化妝室、士多房、廚房之假天花內裝置有冷氣及/或其他機電設備。
4. 部份單位之天花高度將會因應結構、建築設計及/或裝修設計上的需要而有差異。
5. 平面圖上所顯示的形象裝置符號，例如浴缸、洗滌盆、坐廁、按摩池、洗滌盆櫃等乃擇自最新的經批准的建築圖則，只作一般性標誌。

FLOOR PLANS OF RESIDENTIAL PROPERTIES IN THE PHASE
期數的住宅物業的樓面平面圖

1. The dimensions of floor plans are all structural dimensions in millimetre.
2. As provided in the approved building plans for the Phase, the floor-to-floor height of each residential property for 6th Floor of Tower 1:
   (Flat A, Flat D, Flat E and Flat H) 3050mm;
   (Flat B, Flat C, Flat F and Flat G) 3050mm and 3350mm.
3. As provided in the approved building plans for the Phase, the thickness of the floor slabs (excluding plaster) of each residential property in different locations: 125mm and 150mm.
4. The internal areas of the residential properties on the upper floors will generally be slightly larger than those on the lower floors because of reducing thickness of the structure walls on the upper floors.
5. Please refer to page AL1 of this sales brochure for remakes and legend of terms and abbreviations shown on this floor plan.

1. 樓面平面圖之尺規所列數字為以毫米標示之建築結構尺寸。
2. 按期數經批准的建築圖則所規定，第1座6樓的每個住宅物業的層與層之間的高度：
   (A單位、D單位、E單位及H單位)為3050毫米；
   (B單位、C單位、F單位及G單位)為3050毫米和3350毫米 。
3. 按期數經批准的建築圖則所規定，每個住宅物業的樓板 (不包括灰泥) 在不同位置的厚度：125毫米和150毫米。
4. 因住宅物業的較高樓層的結構牆的厚度遞減，較高樓層的內部面積，一般比較低樓層的內部面積稍大。
5. 請參閱本售樓說明書第AL1頁之附註及圖例以協助解讀此部分的平面圖及其顯示之名詞及簡稱。

Tower 1 6/F Floor Plan
第1座6樓樓面平面圖

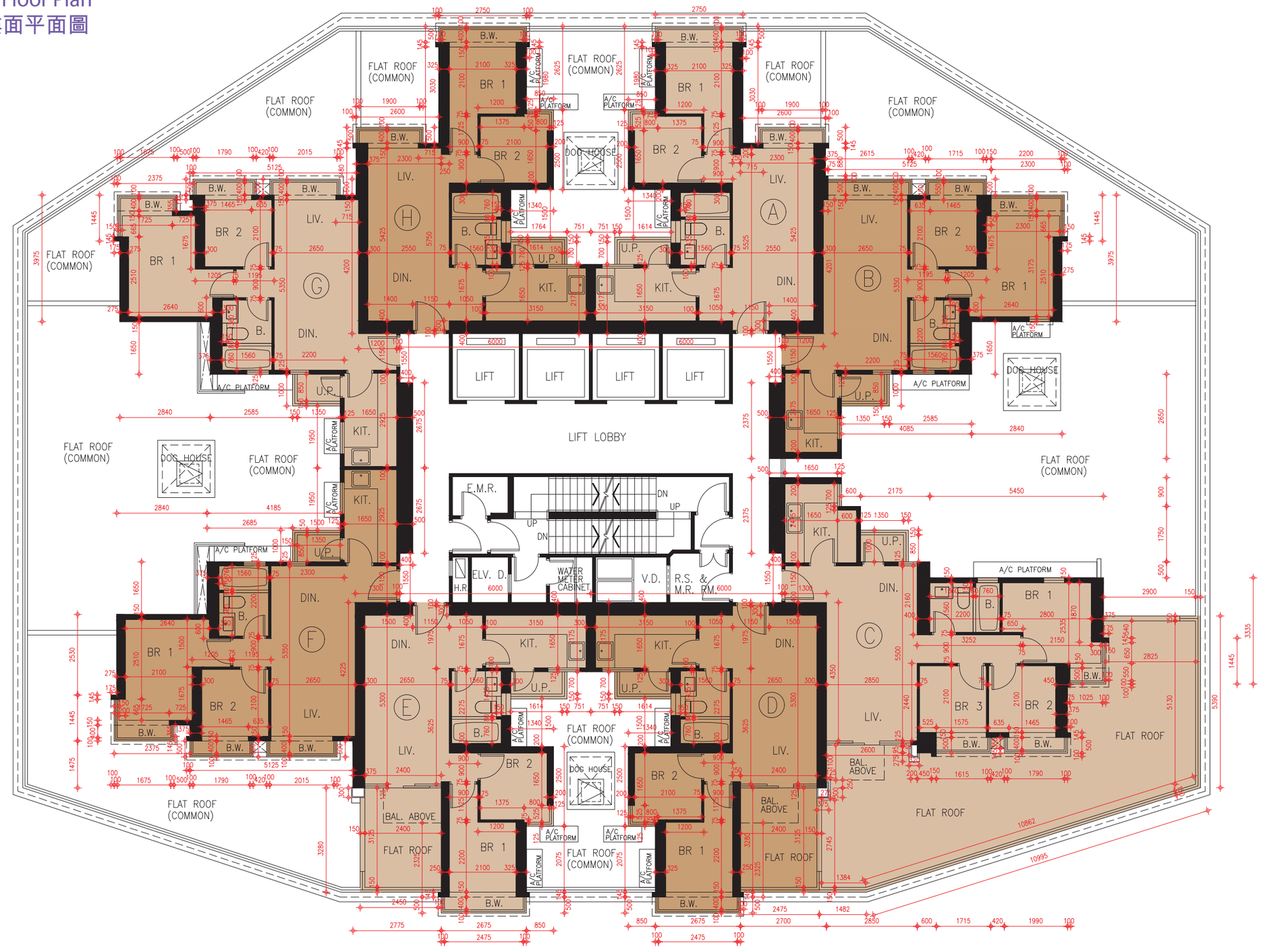

SCALE 比例尺:
0 5M(米) 10M(米)

AL3

FLOOR PLANS OF RESIDENTIAL PROPERTIES IN THE PHASE
期數的住宅物業的樓面平面圖

1. The dimensions of floor plans are all structural dimensions in millimetre.
2. As provided in the approved building plans for the Phase, the floor-to-floor height of each residential property on the following floors of Tower 1:
   For 7/F to 13/F & 15/F to 21/F : 3050mm;
   For 22/F : 3050mm and 3350mm.
3. As provided in the approved building plans for the Phase, the thickness of the floor slabs (excluding plaster) of each residential property in different locations:
   For 7/F to 13/F & 15/F to 21/F : 125mm and 150mm;
   For 22/F : (Flat A, Flat C, Flat D, Flat E, Flat F, Flat G and Flat H) : 125mm and 150mm;
   For 22/F : (Flat B) : 125mm, 150mm and 175mm.
4. The internal areas of the residential properties on the upper floors will generally be slightly larger than those on the lower floors because of reducing thickness of the structure walls on the upper floors.
5. Please refer to page AL1 of this sales brochure for remakes and legend of terms and abbreviations shown on this floor plan.

1. 樓面平面圖之尺規所列數字為以毫米標示之建築結構尺寸。
2. 按期數經批准的建築圖則所規定，第1座下列樓層每個住宅物業的層與層之間的高度：
   7樓至13樓及15樓至21樓為3050毫米；
   22樓為3050毫米和3350毫米。
3. 按期數經批准的建築圖則所規定，每個住宅物業的樓板 (不包括灰泥) 在不同位置的厚度：
   7樓至13樓及15樓至21樓為125毫米和150毫米；
   22樓(A單位、C單位、D單位、E單位、F單位、G單位及H單位)為125毫米和150毫米；
   22樓(B單位)為125毫米、150毫米和175毫米。
4. 因住宅物業的較高樓層的結構牆的厚度遞減，較高樓層的內部面積，一般比較低樓層的內部面積稍大。
5. 請參閱本售樓說明書第AL1頁之附註及圖例以協助解讀此部分的平面圖及其顯示之名詞及簡稱。

Tower 1 7/F - 13/F & 15/F - 22/F Floor Plan
第1座7樓至13樓及15樓至22樓樓面平面圖

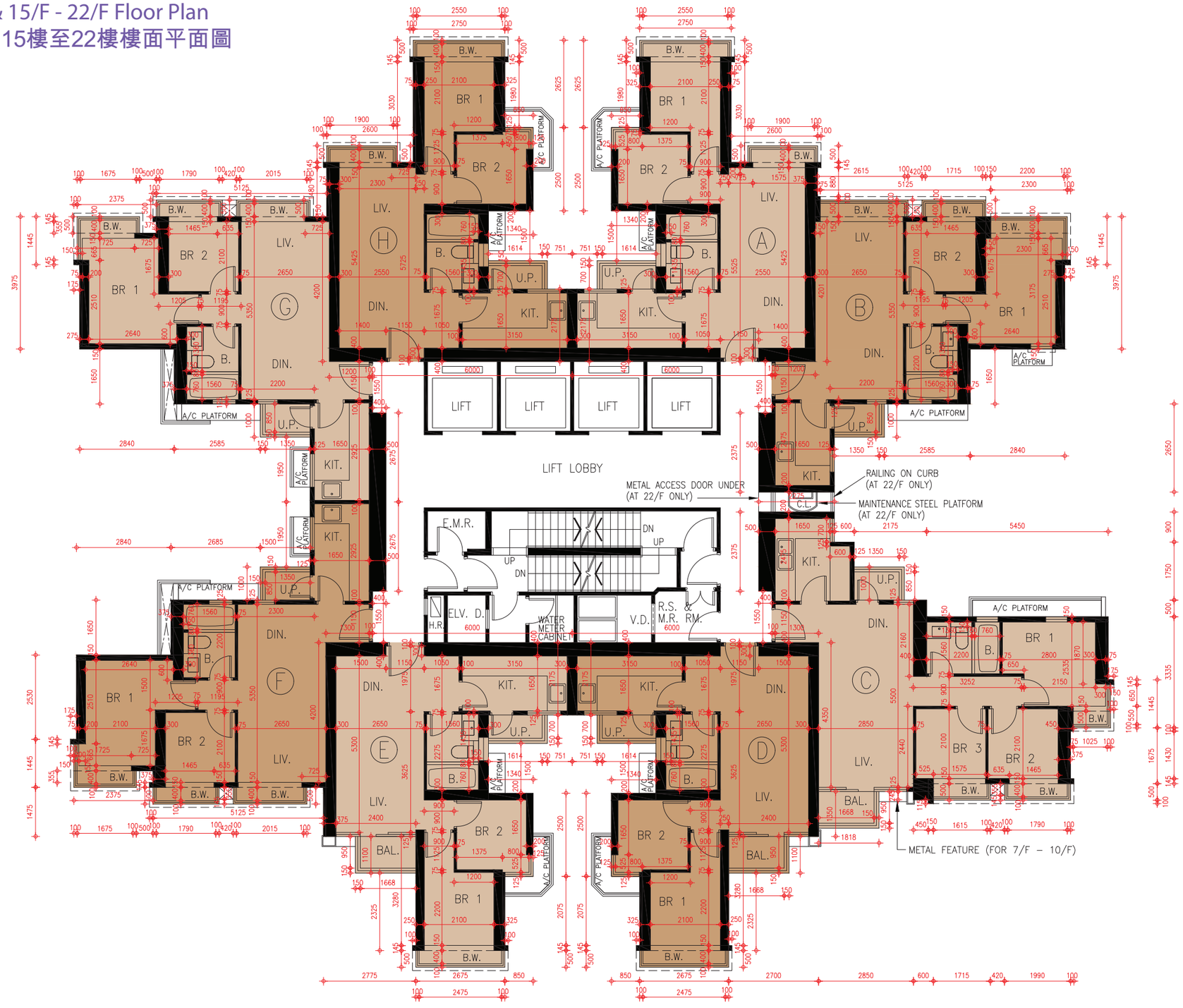

SCALE 比例尺:
0 5M(米) 10M(米)

FLOOR PLANS OF RESIDENTIAL PROPERTIES IN THE PHASE
期數的住宅物業的樓面平面圖

1. The dimensions of floor plans are all structural dimensions in millimetre.
2. As provided in the approved building plans for the Phase, the floor-to-floor height of each residential property on the following floors of Tower 1:
   For 25/F (Flat A, Flat D, Flat E, Flat F, Flat G and Flat H) : 2750mm and 3050mm;
   For 25/F (Flat B and Flat C) : 3050mm;
   For 26/F to 33/F & 35/F to 40/F : 3050mm.
3. As provided in the approved building plans for the Phase, the thickness of the floor slabs (excluding plaster) of each residential property in different locations: 125mm and 150mm.
4. The internal areas of the residential properties on the upper floors will generally be slightly larger than those on the lower floors because of reducing thickness of the structure walls on the upper floors.
5. Please refer to page AL1 of this sales brochure for remakes and legend of terms and abbreviations shown on this floor plan.

1. 樓面平面圖之尺規所列數字為以毫米標示之建築結構尺寸。
2. 按期數經批准的建築圖則所規定，第1座下列樓層每個住宅物業的層與層之間的高度：
   25樓(A單位、D單位、E單位、F單位、G單位及H單位)為2750毫米和3050毫米；
   25樓(B單位及C單位)為3050毫米；
   26樓至33樓及35樓至40樓為3050毫米。
3. 按期數經批准的建築圖則所規定，每個住宅物業的樓板 (不包括灰泥) 在不同位置的厚度：125毫米和150毫米。
4. 因住宅物業的較高樓層的結構牆的厚度遞減，較高樓層的內部面積，一般比較低樓層的內部面積稍大。
5. 請參閱本售樓說明書第AL1頁之附註及圖例以協助解讀此部分的平面圖及其顯示之名詞及簡稱。

Tower 1 25/F - 33/F & 35/F - 40/F Floor Plan
第1座25樓至33樓及35樓至40樓樓面平面圖

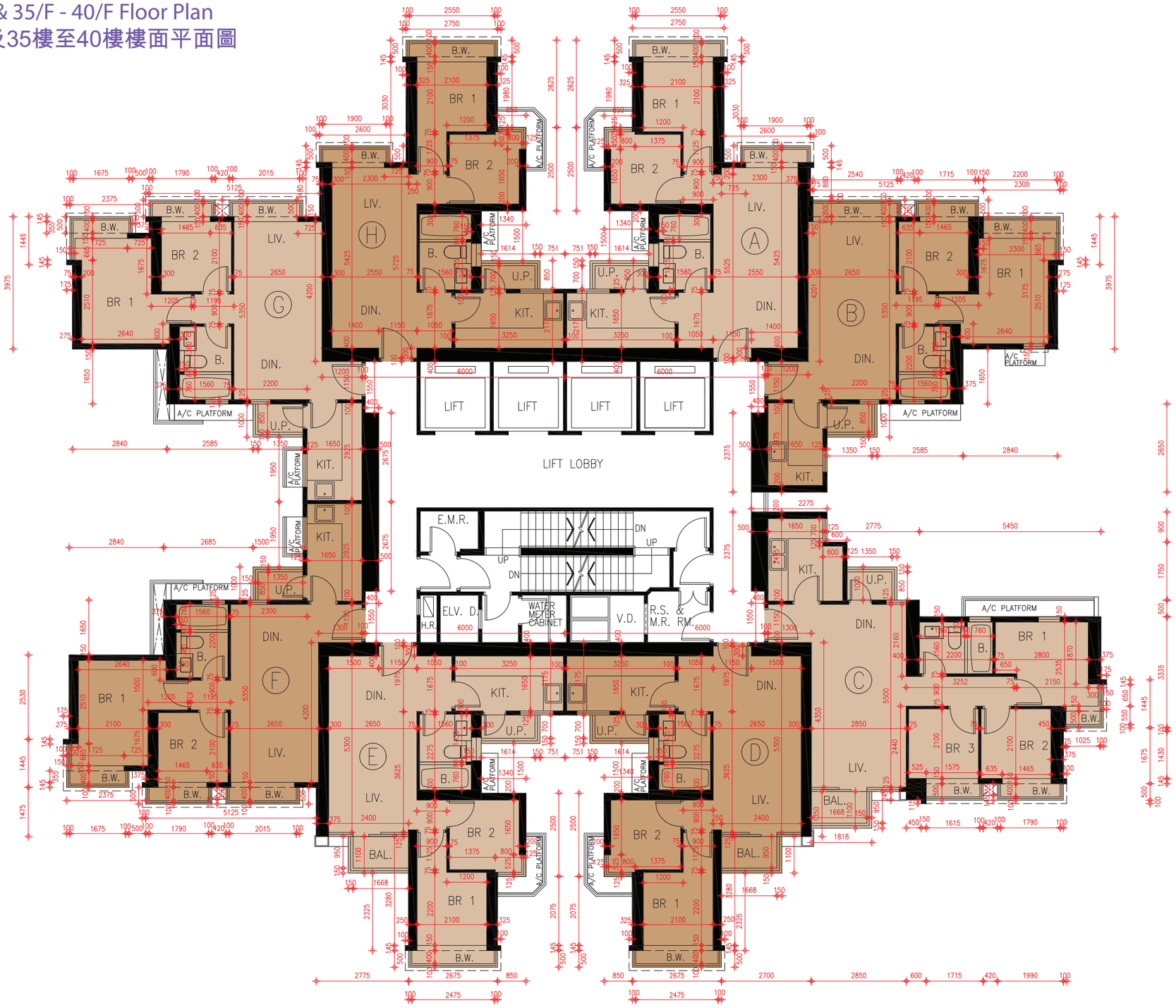

SCALE 比例尺:
0 5M(米) 10M(米)

FLOOR PLANS OF RESIDENTIAL PROPERTIES IN THE PHASE
期數的住宅物業的樓面平面圖

1. The dimensions of floor plans are all structural dimensions in millimetre.
2. As provided in the approved building plans for the Phase, the floor-to-floor height of each residential property for 41/F of Tower 1: 3050mm.
3. As provided in the approved building plans for the Phase, the thickness of the floor slabs (excluding plaster) of each residential property in different locations: 125mm and 150mm.
4. The internal areas of the residential properties on the upper floors will generally be slightly larger than those on the lower floors because of reducing thickness of the structure walls on the upper floors.
5. Please refer to page AL1 of this sales brochure for remakes and legend of terms and abbreviations shown on this floor plan.

1. 樓面平面圖之尺規所列數字為以毫米標示之建築結構尺寸。
2. 按期數經批准的建築圖則所規定，第1座41樓的每個住宅物業的層與層之間的高度 : 3050毫米。
3. 按期數經批准的建築圖則所規定，每個住宅物業的樓板 (不包括灰泥)在不同位置的厚度 : 125毫米和150毫米。
4. 因住宅物業的較高樓層的結構牆的厚度遞減，較高樓層的內部面積，一般比較低樓層的內部面積稍大。
5. 請參閱本售樓說明書第AL1頁之附註及圖例以協助解讀此部分的平面圖及其顯示之名詞及簡稱。

Tower 1 41/F Floor Plan
第1座41樓樓面平面圖

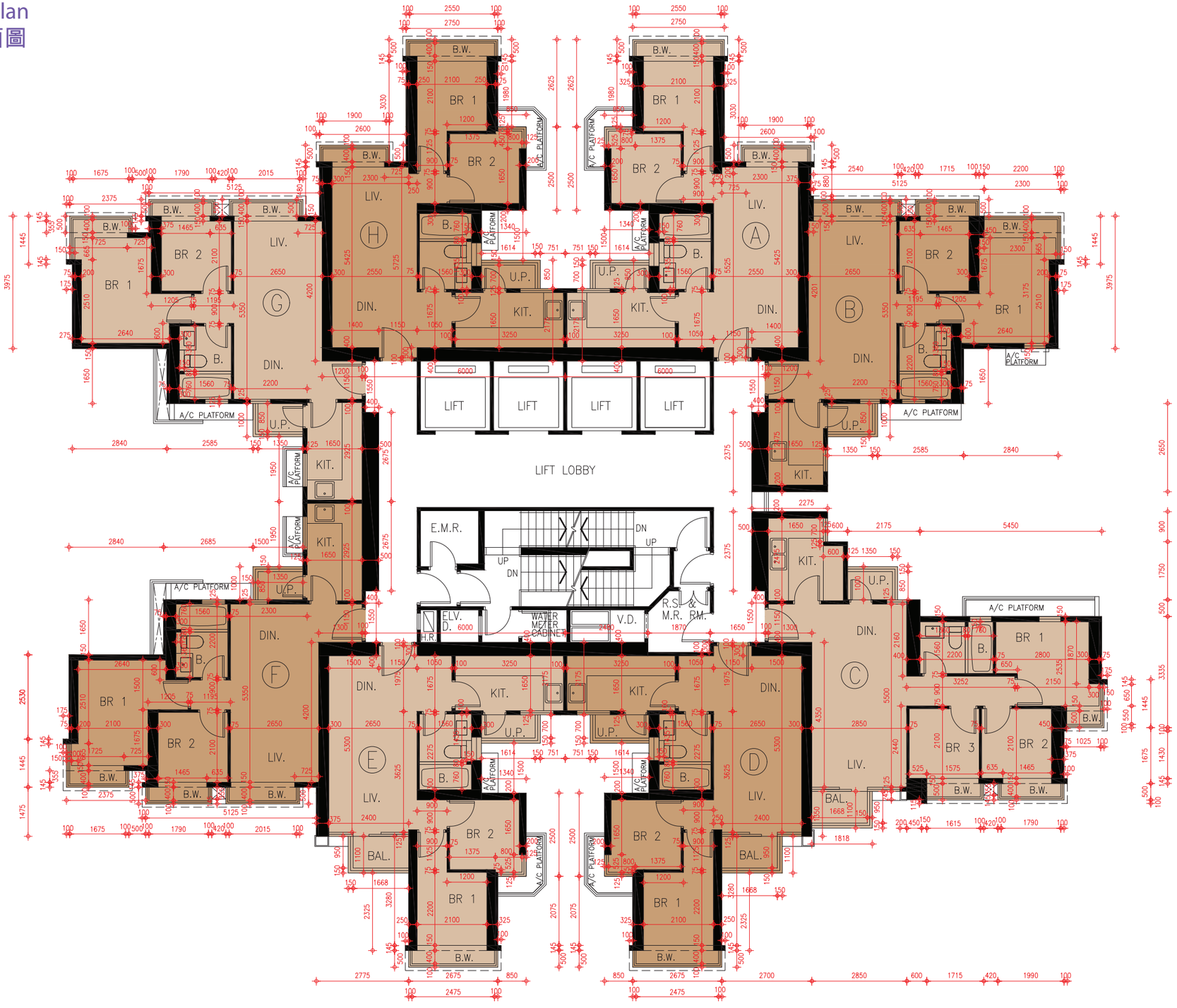

SCALE 比例尺:
0 5M(米) 10M(米)

FLOOR PLANS OF RESIDENTIAL PROPERTIES IN THE PHASE
期數的住宅物業的樓面平面圖

1. The dimensions of floor plans are all structural dimensions in millimetre.
2. As provided in the approved building plans for the Phase, the floor-to-floor height of each residential property for 42/F of Tower 1:
   (Flat A and Flat H) 3250mm, 3500mm and 3800mm;
   (Flat B, Flat F and Flat G) 3200mm, 3300mm, 3500mm and 3800mm;
   (Flat C) 3150mm, 3200mm, 3300mm, 3350mm, 3450mm, 3500mm and 3800mm;
   (Flat D and Flat E) 3250mm, 3350mm, 3500mm and 3800mm.
3. As provided in the approved building plans for the Phase, the thickness of the floor slabs (excluding plaster) of each residential property in different locations:
   (Flat A, Flat D, Flat E and Flat H) : 150mm;
   (Flat B, Flat C, Flat F and Flat G) : 125mm and 150mm.
4. The internal areas of the residential properties on the upper floors will generally be slightly larger than those on the lower floors because of reducing thickness of the structure walls on the upper floors.
5. Please refer to page AL1 of this sales brochure for remakes and legend of terms and abbreviations shown on this floor plan.

1. 樓面平面圖之尺規所列數字為以毫米標示之建築結構尺寸。
2. 按期數經批准的建築圖則所規定，第1座42樓的每個住宅物業的層與層之間的高度：
   (A單位及H單位)為3250毫米、3500毫米和3800毫米；
   (B單位、F單位及G單位)為3200毫米、3300毫米、3500毫米和3800毫米；
   (C單位)為3150毫米、3200毫米、3300毫米、3350毫米、3450毫米、3500毫米和3800毫米；
   (D單位及E單位)為3250毫米、3350毫米、3500毫米和3800毫米 。
3. 按期數經批准的建築圖則所規定，每個住宅物業的樓板 (不包括灰泥) 在不同位置的厚度：
   (A單位、D單位、E單位及H單位)為150毫米;
   (B單位、C單位、F單位及G單位)為125毫米和150毫米。
4. 因住宅物業的較高樓層的結構牆的厚度遞減，較高樓層的內部面積，一般比較低樓層的內部面積稍大。
5. 請參閱本售樓說明書第AL1頁之附註及圖例以協助解讀此部分的平面圖及其顯示之名詞及簡稱。

Tower 1 42/F Floor Plan
第1座42樓樓面平面圖

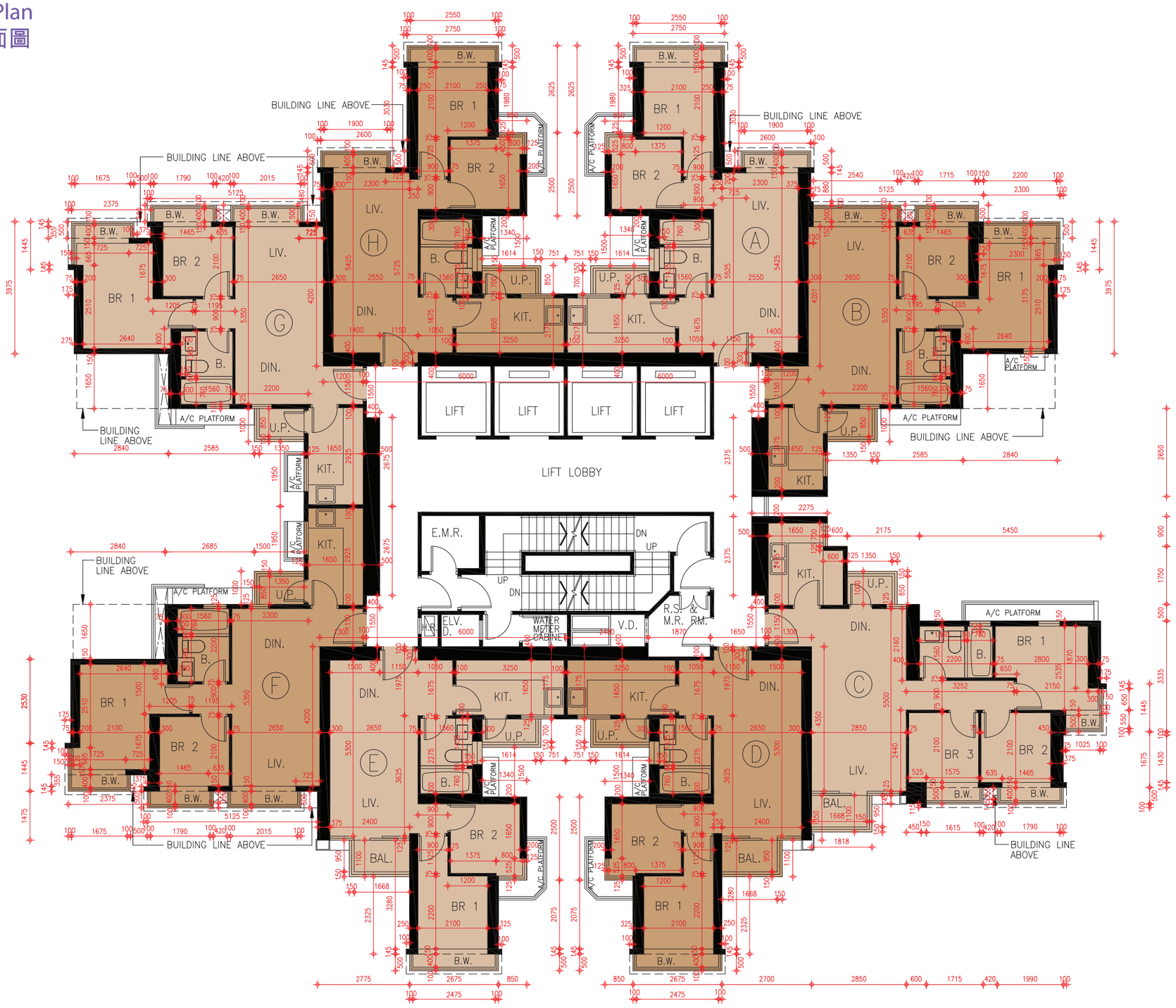

SCALE 比例尺:
0 5M(米) 10M(米)

FLOOR PLANS OF RESIDENTIAL PROPERTIES IN THE PHASE
期數的住宅物業的樓面平面圖

1. The dimensions of floor plans are all structural dimensions in millimetre.
2. As provided in the approved building plans for the Phase, the floor-to-floor height of each residential property for 43/F of Tower 1:
   (Flat A, Flat C and Flat D) 3350mm, 3500mm, 3800mm and 3850mm;
   (Flat B) 3350mm, 3500mm, 3550mm, 3800mm and 3850mm.
3. As provided in the approved building plans for the Phase, the thickness of the floor slabs (excluding plaster) of each residential property in different locations: 150mm and 200mm.
4. The internal areas of the residential properties on the upper floors will generally be slightly larger than those on the lower floors because of reducing thickness of the structure walls on the upper floors.
5. Please refer to page AL1 of this sales brochure for remakes and legend of terms and abbreviations shown on this floor plan.

1. 樓面平面圖之尺規所列數字為以毫米標示之建築結構尺寸。
2. 按期數經批准的建築圖則所規定，第1座43樓的每個住宅物業的層與層之間的高度：
   (A單位、C單位及D單位)為3350毫米、3500毫米、3800毫米和3850毫米；
   (B單位)為3350毫米、3500毫米、3550毫米、3800毫米和3850毫米。
3. 按期數經批准的建築圖則所規定，每個住宅物業的樓板 (不包括灰泥) 在不同位置的厚度：150毫米和200毫米。
4. 因住宅物業的較高樓層的結構牆的厚度遞減，較高樓層的內部面積，一般比較低樓層的內部面積稍大。
5. 請參閱本售樓說明書第AL1頁之附註及圖例以協助解讀此部分的平面圖及其顯示之名詞及簡稱。

Tower 1 43/F Floor Plan
第1座43樓樓面平面圖

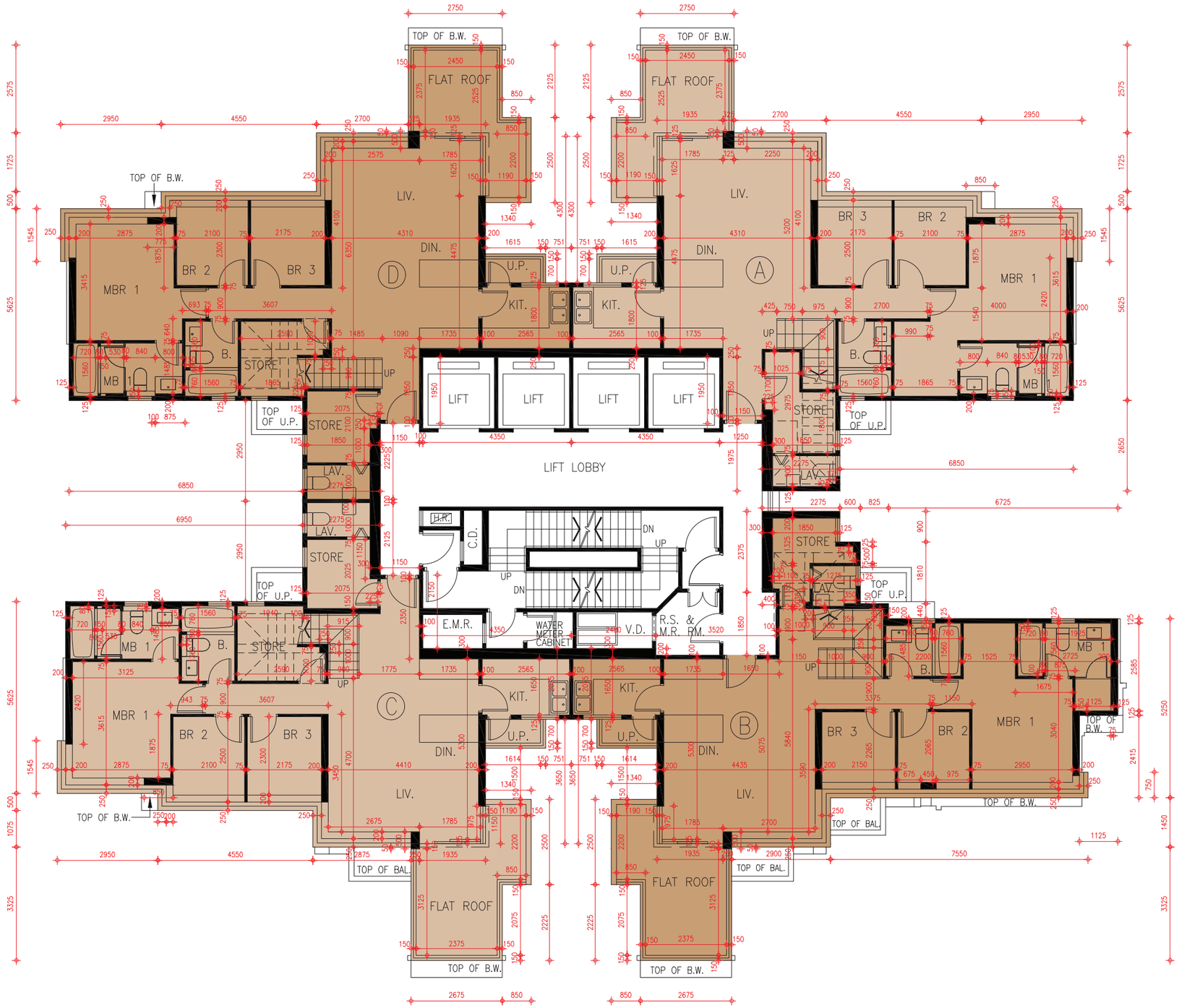

Remarks:
Minor works or exempted works under the Building Ordinance have been made to flat C on 43/F of Tower 1. Please refer to the "as-is" layout plan on Page AL13A.

備註:
小型工程或獲<建築物條例>豁免的工程已改動第1座43樓C單位，請參閱第AL13A頁之現狀平面圖。

SCALE 比例尺: 0 5M(米) 10M(米)

FLOOR PLANS OF RESIDENTIAL PROPERTIES IN THE PHASE
期數的住宅物業的樓面平面圖

1. The dimensions of floor plans are all structural dimensions in millimetre.
2. As provided in the approved building plans for the Phase, the floor-to-floor height of each residential property for 43/F of Tower 1:
   (Flat A, Flat C and Flat D) 3350mm, 3500mm, 3800mm and 3850mm;
   (Flat B) 3350mm, 3500mm, 3550mm, 3800mm and 3850mm.
3. As provided in the approved building plans for the Phase, the thickness of the floor slabs (excluding plaster) of each residential property in different locations: 150mm and 200mm.
4. The internal areas of the residential properties on the upper floors will generally be slightly larger than those on the lower floors because of reducing thickness of the structure walls on the upper floors.
5. Please refer to page AL1 of this sales brochure for remakes and legend of terms and abbreviations shown on this floor plan.

1. 樓面平面圖之尺規所列數字為以毫米標示之建築結構尺寸。
2. 按期數經批准的建築圖則所規定，第1座43樓的每個住宅物業的層與層之間的高度：
   (A單位、C單位及D單位)為3350毫米、3500毫米、3800毫米和3850毫米；
   (B單位)為3350毫米、3500毫米、3550毫米、3800毫米和3850毫米。
3. 按期數經批准的建築圖則所規定，每個住宅物業的樓板 (不包括灰泥) 在不同位置的厚度：150毫米和200毫米。
4. 因住宅物業的較高樓層的結構牆的厚度遞減，較高樓層的內部面積，一般比較低樓層的內部面積稍大。
5. 請參閱本售樓說明書第AL1頁之附註及圖例以協助解讀此部分的平面圖及其顯示之名詞及簡稱。

Tower 1 43/F Floor Plan in "as-is" Layout
第1座43樓樓面現狀平面圖

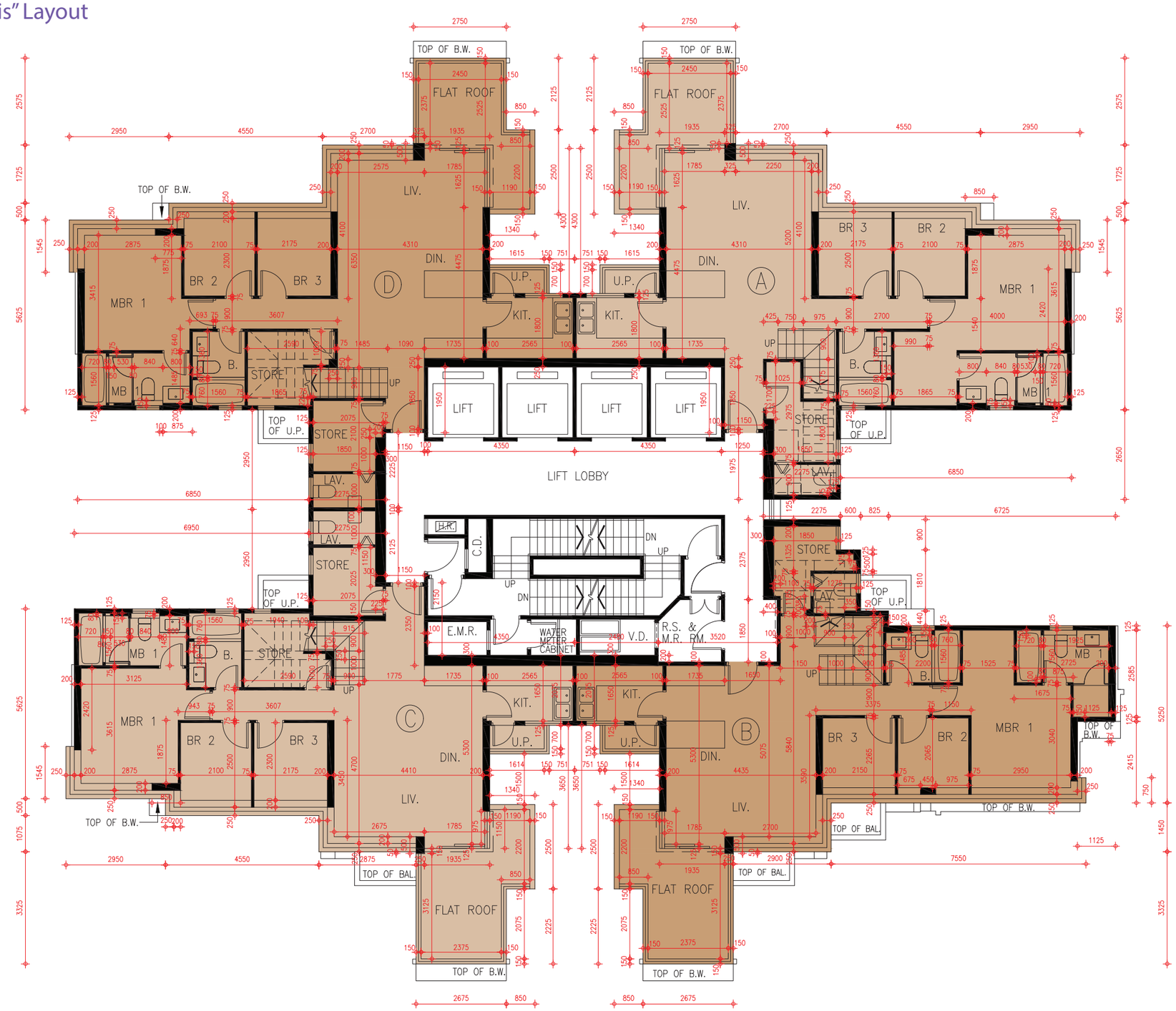

Remarks:
This page is the additional information mentioned in the remarks on Page AL13.

備註:
本頁是第AL13頁備註附加資料。

SCALE 比例尺: 0 5M(米) 10M(米)

FLOOR PLANS OF RESIDENTIAL PROPERTIES IN THE PHASE
期數的住宅物業的樓面平面圖

1. The dimensions of floor plans are all structural dimensions in millimetre.
2. As provided in the approved building plans for the Phase, the floor-to-floor height of each residential property for Roof of Tower 1: Not Applicable
3. As provided in the approved building plans for the Phase, the thickness of the floor slabs (excluding plaster) of each residential property: 150mm.
4. The internal areas of the residential properties on the upper floors will generally be slightly larger than those on the lower floors because of reducing thickness of the structure walls on the upper floors.
5. Please refer to page AL1 of this sales brochure for remakes and legend of terms and abbreviations shown on this floor plan.

1. 樓面平面圖之尺規所列數字為以毫米標示之建築結構尺寸。
2. 按期數經批准的建築圖則所規定，第1座天台的每個住宅物業的層與層之間的高度 : 不適用。
3. 按期數經批准的建築圖則所規定，每個住宅物業的樓板 (不包括灰泥) 的厚度 : 150毫米。
4. 因住宅物業的較高樓層的結構牆的厚度遞減，較高樓層的內部面積，一般比較低樓層的內部面積稍大。
5. 請參閱本售樓說明書第AL1頁之附註及圖例以協助解讀此部分的平面圖及其顯示之名詞及簡稱。

Tower 1 Roof Plan
第1座天台樓面平面圖

N

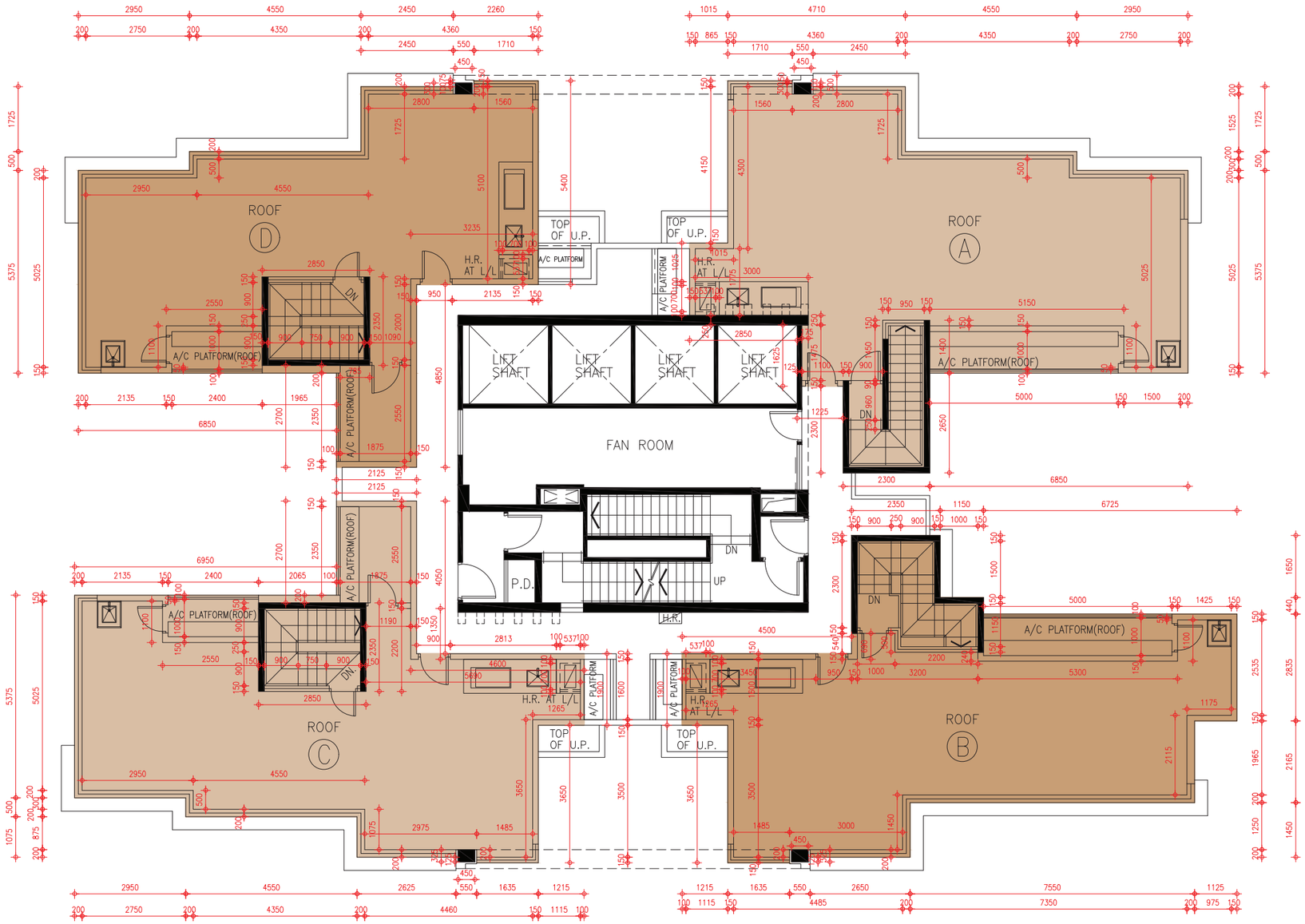

SCALE 比例尺:
0 5M(米) 10M(米)

AL15

FLOOR PLANS OF RESIDENTIAL PROPERTIES IN THE PHASE
期數的住宅物業的樓面平面圖

1. The dimensions of floor plans are all structural dimensions in millimetre.
2. As provided in the approved building plans for the Phase, the floor-to-floor height of each residential property for 6/F of Tower 2:
   (Flat A, Flat D, Flat E and Flat H) 3050mm;
   (Flat B, Flat C, Flat F and Flat G) 3050mm and 3350mm.
3. As provided in the approved building plans for the Phase, the thickness of the floor slabs (excluding plaster) of each residential property in different locations:
   (Flat A, Flat D, Flat E, Flat G and Flat H) : 125mm and 150mm.
   (Flat B, Flat C and Flat F) : 150mm.
4. The internal areas of the residential properties on the upper floors will generally be slightly larger than those on the lower floors because of reducing thickness of the structure walls on the upper floors.
5. Please refer to page AL1 of this sales brochure for remakes and legend of terms and abbreviations shown on this floor plan.

1. 樓面平面圖之尺規所列數字為以毫米標示之建築結構尺寸。
2. 按期數經批准的建築圖則所規定，第2座6樓的每個住宅物業的層與層之間的高度 :
   (A單位、D單位、E單位及H單位)為3050毫米 ;
   (B單位、C單位、F單位及G單位)為3050毫米和3350毫米 。
3. 按期數經批准的建築圖則所規定，每個住宅物業的樓板 (不包括灰泥) 在不同位置的厚度 :
   (A單位、D單位、E單位、G單位及H單位)為125毫米和150毫米;
   (B單位、C單位及F單位)為150毫米。
4. 因住宅物業的較高樓層的結構牆的厚度遞減，較高樓層的內部面積，一般比較低樓層的內部面積稍大。
5. 請參閱本售樓說明書第AL1頁之附註及圖例以協助解讀此部分的平面圖及其顯示

Tower 2 6/F Floor Plan
第2座6樓樓面平面圖

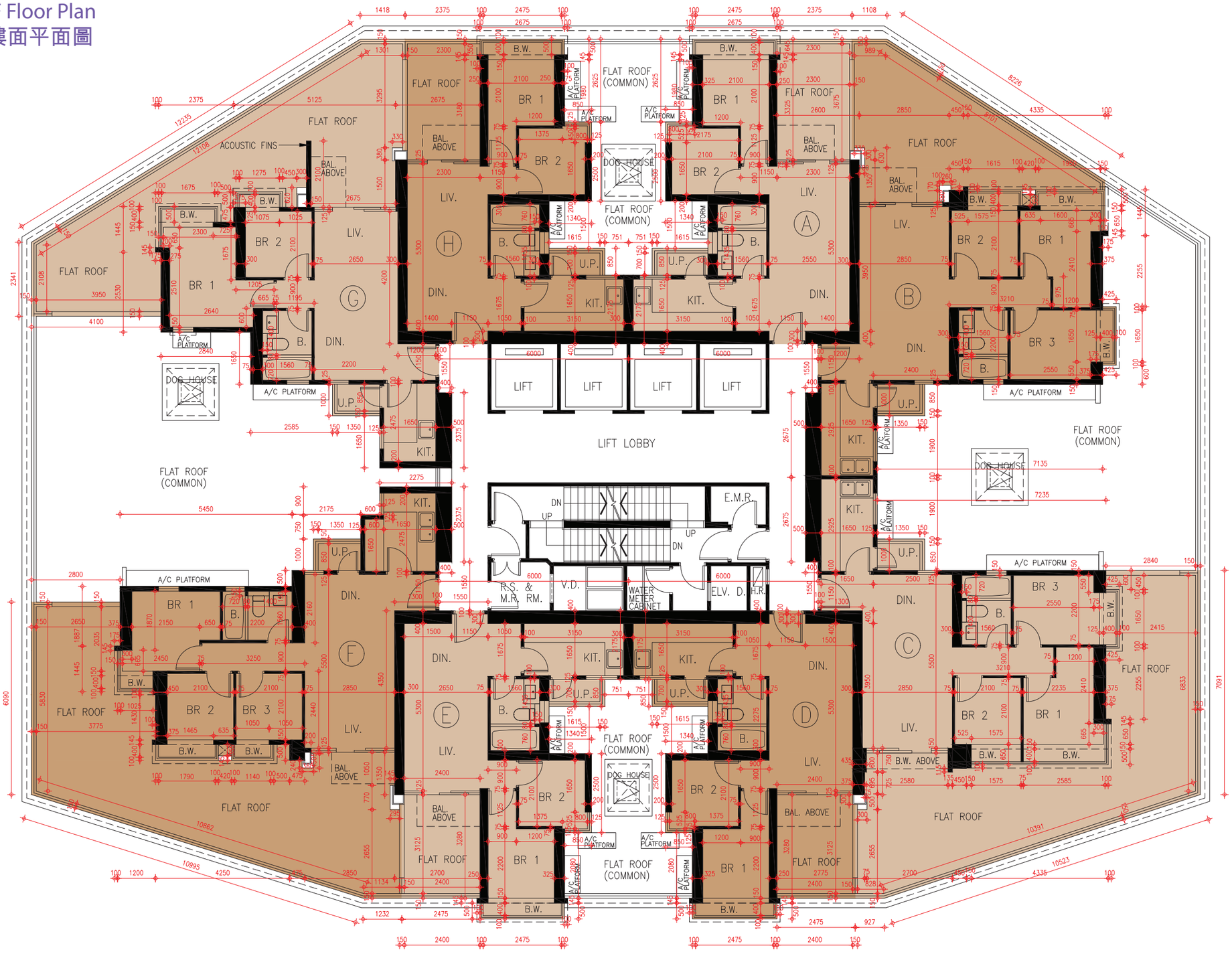

SCALE 比例尺:

0 5M(米) 10M(米)

FLOOR PLANS OF RESIDENTIAL PROPERTIES IN THE PHASE
期數的住宅物業的樓面平面圖

1. The dimensions of floor plans are all structural dimensions in millimetre.
2. As provided in the approved building plans for the Phase, the floor-to-floor height of each residential property on the following floors of Tower 2:
   For 7/F to 13/F & 15/F to 21/F : 3050mm;
   For 22/F : 3050mm and 3350mm.
3. As provided in the approved building plans for the Phase, the thickness of the floor slabs (excluding plaster) of each residential property in different locations:
   For 7/F to 13/F & 15/F to 21/F (Flat A, Flat D, Flat E, Flat G and Flat H) : 125mm and 150mm;
   For 7/F to 13/F & 15/F to 21/F (Flat B, Flat C and Flat F) : 150mm;
   For 22/F (Flat A, Flat D, Flat E and Flat H) : 125mm and 150mm;
   For 22/F (Flat B, Flat C and Flat F) : 150mm;
   For 22/F (Flat G) : 125mm, 150mm and 175mm.
4. The internal areas of the residential properties on the upper floors will generally be slightly larger than those on the lower floors because of reducing thickness of the structure walls on the upper floors.
5. Please refer to page AL1 of this sales brochure for remakes and legend of terms and abbreviations shown on this floor plan.

1. 樓面平面圖之尺規所列數字為以毫米標示之建築結構尺寸。
2. 按期數經批准的建築圖則所規定，第2座下列樓層每個住宅物業的層與層之間的高度：
   7樓至13樓及15樓至21樓為3050毫米；
   22樓為3050毫米和3350毫米。
3. 按期數經批准的建築圖則所規定，每個住宅物業的樓板 (不包括灰泥) 在不同位置的厚度：
   7樓至13樓及15樓至21樓(A單位、D單位、E單位、G單位及H單位)為125毫米和150毫米;
   7樓至13樓及15樓至21樓(B單位、C單位及F單位)為150毫米;
   22樓(A單位、D單位、E單位及H單位)為125毫米和150毫米;
   22樓(B單位、C單位及F單位)為150毫米;
   22樓(G單位)為125毫米、150毫米和175毫米。
4. 因住宅物業的較高樓層的結構牆的厚度遞減，較高樓層的內部面積，一般比較低樓層的內部面積稍大。
5. 請參閱本售樓說明書第AL1頁之附註及圖例以協助解讀此部分的平面圖及其顯示之名詞及簡稱。

Tower 2 7/F - 13/F & 15/F - 22/F Floor Plan
第2座7樓至13樓及15樓至22樓樓面平面圖

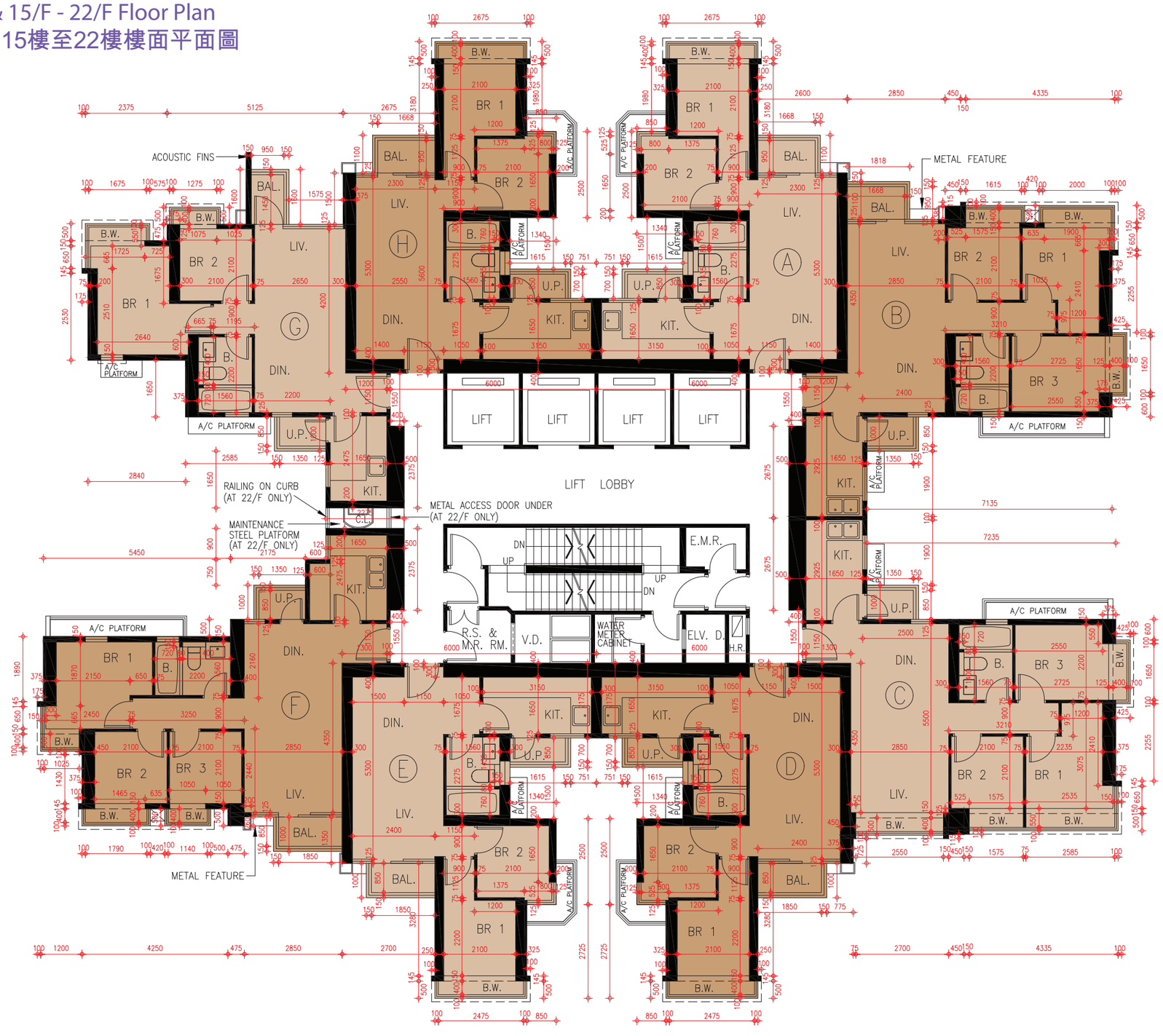

SCALE 比例尺:
0 5M(米) 10M(米)

FLOOR PLANS OF RESIDENTIAL PROPERTIES IN THE PHASE
期數的住宅物業的樓面平面圖

1. The dimensions of floor plans are all structural dimensions in millimetre.
2. As provided in the approved building plans for the Phase, the floor-to-floor height of each residential property on the following floors of Tower 2:
   For 25/F (Flat A, Flat D, Flat E and Flat H) : 2750mm and 3050mm;
   For 25/F (Flat B, Flat C, Flat F and Flat G) : 3050mm;
   For 26/F to 33/F, 35/F to 43/F & 45/F : 3050mm.
3. As provided in the approved building plans for the Phase, the thickness of the floor slabs (excluding plaster) of each residential property in different locations:
   (Flat A, Flat D, Flat E, Flat G and Flat H) : 125mm and 150mm;
   (Flat B, Flat C and Flat F) : 150mm.
4. The internal areas of the residential properties on the upper floors will generally be slightly larger than those on the lower floors because of reducing thickness of the structure walls on the upper floors.
5. Please refer to page AL1 of this sales brochure for remakes and legend of terms and abbreviations shown on this floor plan.

1. 樓面平面圖之尺規所列數字為以毫米標示之建築結構尺寸。
2. 按期數經批准的建築圖則所規定，第2座下列樓層每個住宅物業的層與層之間的高度：
   25樓(A單位、D單位、E單位及H單位)為2750毫米和3050毫米；
   25樓(B單位、C單位、F單位及G單位)為3050毫米；
   26樓至33樓，35樓至43樓及45樓為3050毫米。
3. 按期數經批准的建築圖則所規定，每個住宅物業的樓板 (不包括灰泥) 在不同位置的厚度：
   (A單位、D單位、E單位、G單位及H單位)為125毫米和150毫米;
   (B單位、C單位及F單位)為150毫米。
4. 因住宅物業的較高樓層的結構牆的厚度遞減，較高樓層的內部面積，一般比較低樓層的內部面積稍大。
5. 請參閱本售樓說明書第AL1頁之附註及圖例以協助解讀此部分的平面圖及其顯示之名詞及簡稱。

Tower 2 25/F - 33/F, 35/F - 43/F & 45/F Floor Plan
第2座25樓至33樓、35樓至43樓及45樓樓面平面圖

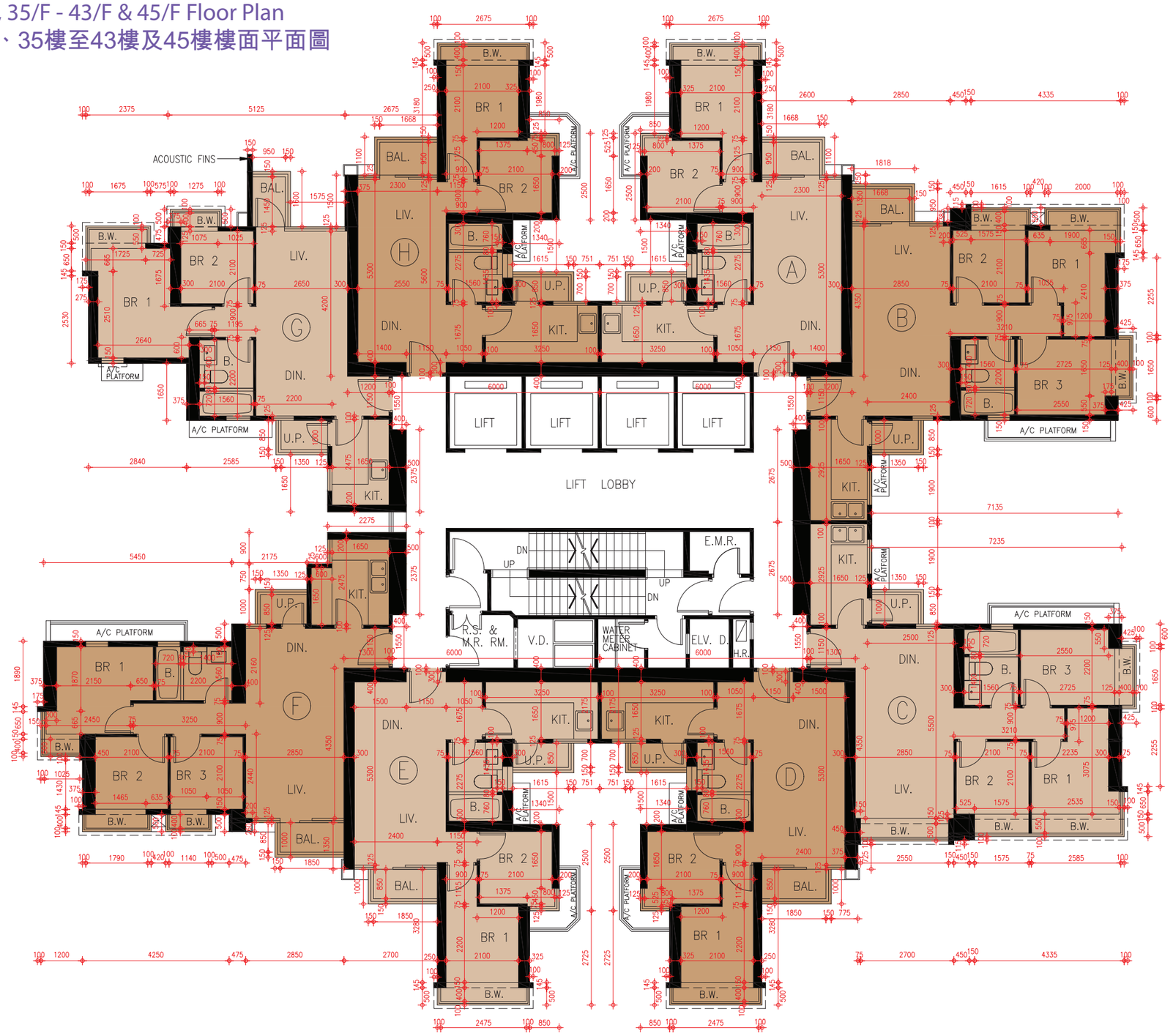

SCALE 比例尺:
0 5M(米) 10M(米)

FLOOR PLANS OF RESIDENTIAL PROPERTIES IN THE PHASE
期數的住宅物業的樓面平面圖

1. The dimensions of floor plans are all structural dimensions in millimetre.
2. As provided in the approved building plans for the Phase, the floor-to-floor height of each residential property for 46/F of Tower 2: 3050mm.
3. As provided in the approved building plans for the Phase, the thickness of the floor slabs (excluding plaster) of each residential property in different locations:
   (Flat A, Flat D, Flat E, Flat G and Flat H) : 125mm and 150mm;
   (Flat B, Flat C and Flat F) : 150mm.
4. The internal areas of the residential properties on the upper floors will generally be slightly larger than those on the lower floors because of reducing thickness of the structure walls on the upper floors.
5. Please refer to page AL1 of this sales brochure for remakes and legend of terms and abbreviations shown on this floor plan.

1. 樓面平面圖之尺規所列數字為以毫米標示之建築結構尺寸。
2. 按期數經批准的建築圖則所規定，第2座46樓的每個住宅物業的層與層之間的高度 : 3050毫米。
3. 按期數經批准的建築圖則所規定，每個住宅物業的樓板 (不包括灰泥) 在不同位置的厚度 :
   (A單位、D單位、E單位、G單位及H單位)為125毫米和150毫米;
   (B單位、C單位及F單位)為150毫米。
4. 因住宅物業的較高樓層的結構牆的厚度遞減，較高樓層的內部面積，一般比較低樓層的內部面積稍大。
5. 請參閱本售樓說明書第AL1頁之附註及圖例以協助解讀此部分的平面圖及其顯示之名詞及簡稱。

Tower 2 46/F Floor Plan
第2座46樓樓面平面圖

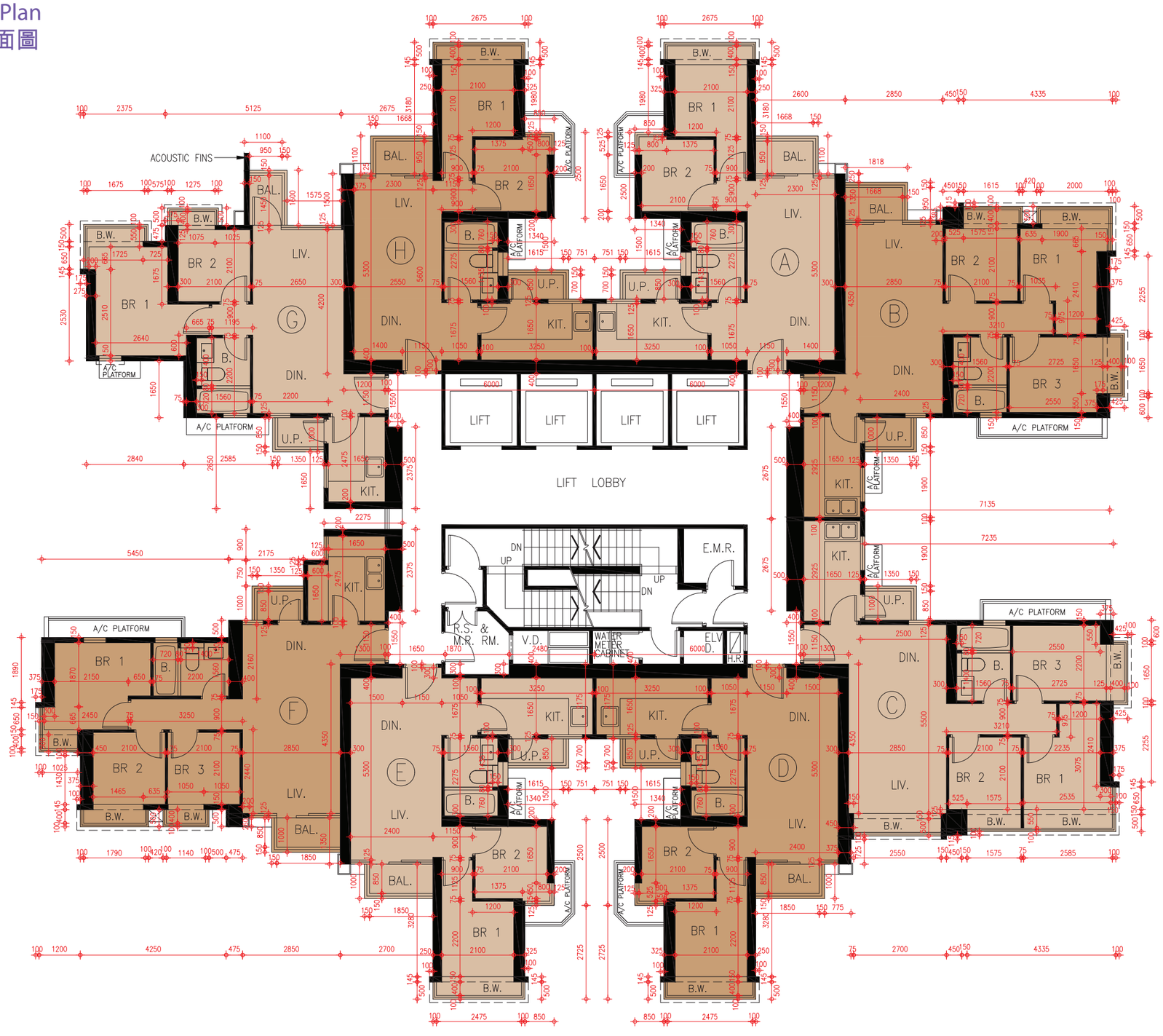

SCALE 比例尺:
0 5M(米) 10M(米)

FLOOR PLANS OF RESIDENTIAL PROPERTIES IN THE PHASE
期數的住宅物業的樓面平面圖

1. The dimensions of floor plans are all structural dimensions in millimetre.
2. As provided in the approved building plans for the Phase, the floor-to-floor height of each residential property for 47/F of Tower 2:
   (Flat A, Flat D, Flat E and Flat H) 3250mm, 3350mm, 3500mm and 3800mm;
   (Flat B) 3150mm, 3200mm, 3300mm, 3350mm, 3500mm and 3800mm;
   (Flat C) 3150mm, 3200mm, 3300mm, 3500mm and 3800mm;
   (Flat F) 3150mm, 3200mm, 3300mm, 3350mm, 3450mm, 3500mm and 3800mm;
   (Flat G) 3200mm, 3300mm, 3350mm, 3500mm and 3800mm.
3. As provided in the approved building plans for the Phase, the thickness of the floor slabs (excluding plaster) of each residential property in different locations:
   (Flat A, Flat B, Flat C, Flat D, Flat E, Flat F and Flat H) : 150mm;
   (Flat G) : 125mm and 150mm.
4. The internal areas of the residential properties on the upper floors will generally be slightly larger than those on the lower floors because of reducing thickness of the structure walls on the upper floors.
5. Please refer to page AL1 of this sales brochure for remakes and legend of terms and abbreviations shown on this floor plan.

1. 樓面平面圖之尺規所列數字為以毫米標示之建築結構尺寸。
2. 按期數經批准的建築圖則所規定，第2座47樓的每個住宅物業的層與層之間的高度：
   (A單位、D單位、E單位及H單位)為3250毫米、3350毫米、3500毫米和3800毫米；
   (B單位)為3150毫米、3200毫米、3300毫米、3350毫米、3500毫米和3800毫米；
   (C單位)為3150毫米、3200毫米、3300毫米、3500毫米和3800毫米；
   (F單位)為3150毫米、3200毫米、3300毫米、3350毫米、3450毫米、3500毫米和3800毫米；
   (G單位) 3200毫米、3300毫米、3350毫米、3500毫米和3800毫米。
3. 按期數經批准的建築圖則所規定，每個住宅物業的樓板 (不包括灰泥) 在不同位置的厚度：
   (A單位、B單位、C單位、D單位、E單位、F單位及H單位)為150毫米;
   (G單位)為125毫米和150毫米。
4. 因住宅物業的較高樓層的結構牆的厚度遞減，較高樓層的內部面積，一般比較低樓層的內部面積稍大。
5. 請參閱本售樓說明書第AL1頁之附註及圖例以協助解讀此部分的平面圖及其顯示之名詞及簡稱。

Tower 2 47/F Floor Plan
第2座47樓樓面平面圖

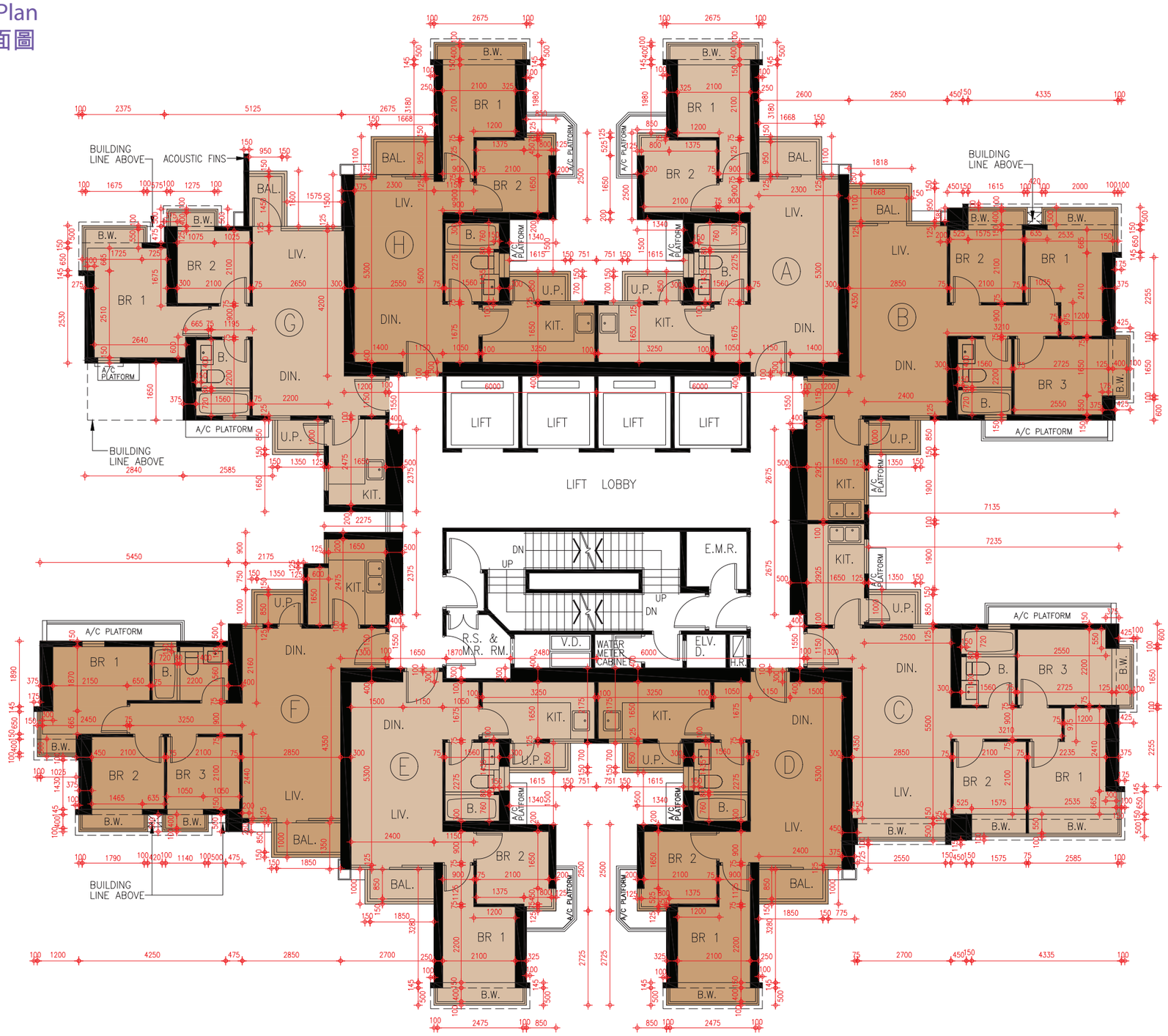

SCALE 比例尺:
0 5M(米) 10M(米)

FLOOR PLANS OF RESIDENTIAL PROPERTIES IN THE PHASE
期數的住宅物業的樓面平面圖

1. The dimensions of floor plans are all structural dimensions in millimetre.
2. As provided in the approved building plans for the Phase, the floor-to-floor height of each residential property for 48/F of Tower 2:
   (Flat A, Flat B and Flat D) 3350mm, 3500mm, 3800mm and 3850mm;
   (Flat C) 3350mm, 3500mm, 3550mm, 3800mm and 3850mm.
3. As provided in the approved building plans for the Phase, the thickness of the floor slabs (excluding plaster) of each residential property in different locations: 150mm and 200mm.
4. The internal areas of the residential properties on the upper floors will generally be slightly larger than those on the lower floors because of reducing thickness of the structure walls on the upper floors.
5. Please refer to page AL1 of this sales brochure for remakes and legend of terms and abbreviations shown on this floor plan.

1. 樓面平面圖之尺規所列數字為以毫米標示之建築結構尺寸。
2. 按期數經批准的建築圖則所規定，第2座48樓的每個住宅物業的層與層之間的高度：
   (A單位、B單位及D單位)為3350毫米、3500毫米、3800毫米和3850毫米；
   (C單位)為3350毫米、3500毫米、3550毫米、3800毫米和3850毫米。
3. 按期數經批准的建築圖則所規定，每個住宅物業的樓板 (不包括灰泥)在不同位置的厚度：150毫米和200毫米。
4. 因住宅物業的較高樓層的結構牆的厚度遞減，較高樓層的內部面積，一般比較低樓層的內部面積稍大。
5. 請參閱本售樓說明書第AL1頁之附註及圖例以協助解讀此部分的平面圖及其顯示之名詞及簡稱。

Tower 2 48/F Floor Plan
第2座48樓樓面平面圖

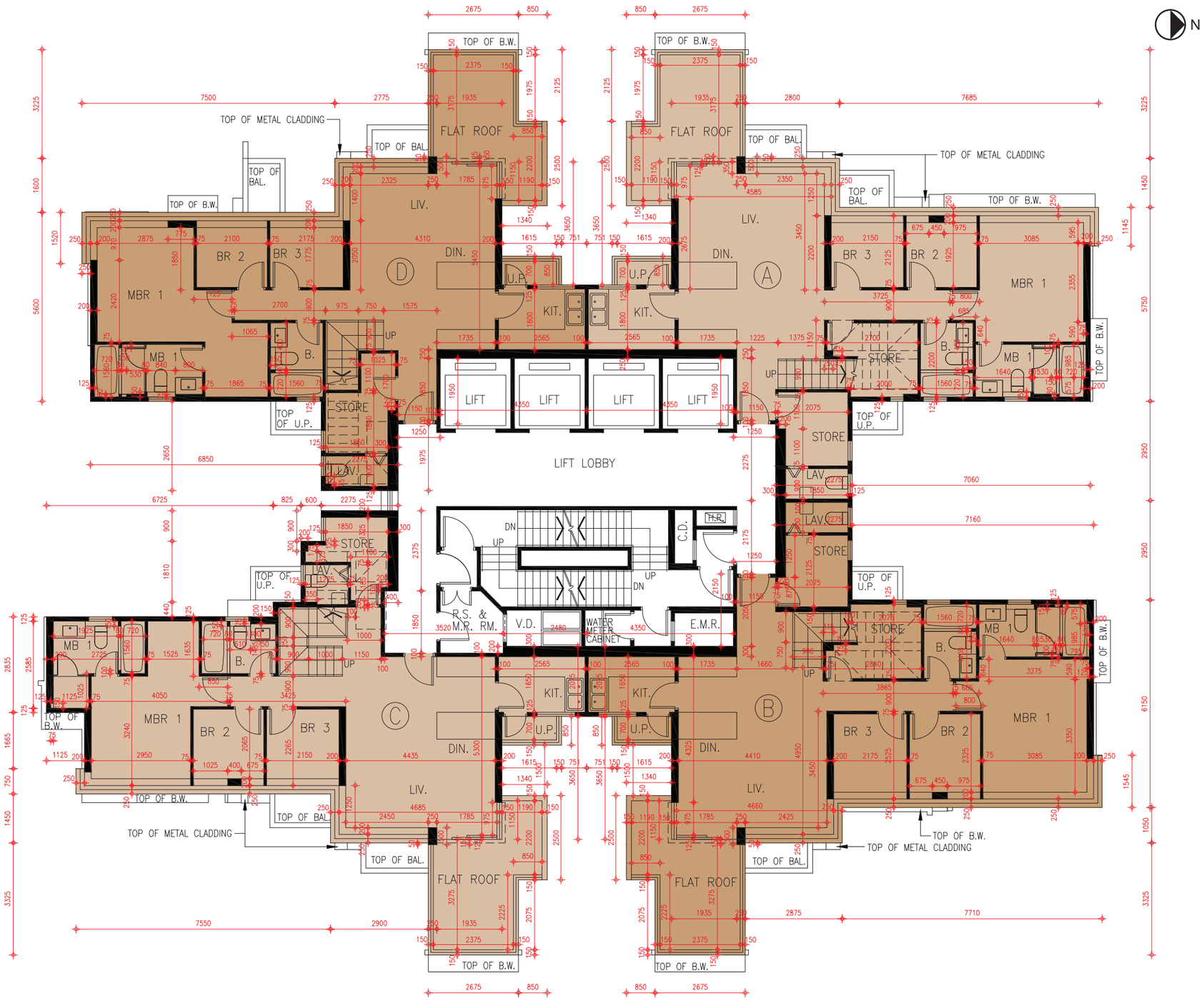

Remarks:
Minor works or exempted works under the Building Ordinance have been made to flat A on 48/F of Tower 2. Please refer to the "as-is" layout plan on Page AL27A.

備註:
小型工程或獲<建築物條例>豁免的工程已改動第2座48樓A單位，請參閱第AL27A頁之現狀平面圖。

SCALE 比例尺: 0 5M(米) 10M(米)

FLOOR PLANS OF RESIDENTIAL PROPERTIES IN THE PHASE
期數的住宅物業的樓面平面圖

1. The dimensions of floor plans are all structural dimensions in millimetre.
2. As provided in the approved building plans for the Phase, the floor-to-floor height of each residential property for 48/F of Tower 2:
   (Flat A, Flat B and Flat D) 3350mm, 3500mm, 3800mm and 3850mm;
   (Flat C) 3350mm, 3500mm, 3550mm, 3800mm and 3850mm.
3. As provided in the approved building plans for the Phase, the thickness of the floor slabs (excluding plaster) of each residential property in different locations: 150mm and 200mm.
4. The internal areas of the residential properties on the upper floors will generally be slightly larger than those on the lower floors because of reducing thickness of the structure walls on the upper floors.
5. Please refer to page AL1 of this sales brochure for remakes and legend of terms and abbreviations shown on this floor plan.

1. 樓面平面圖之尺規所列數字為以毫米標示之建築結構尺寸。
2. 按期數經批准的建築圖則所規定，第2座48樓的每個住宅物業的層與層之間的高度：
   (A單位、B單位及D單位)為3350毫米、3500毫米、3800毫米和3850毫米；
   (C單位)為3350毫米、3500毫米、3550毫米、3800毫米和3850毫米。
3. 按期數經批准的建築圖則所規定，每個住宅物業的樓板 (不包括灰泥)在不同位置的厚度：150毫米和200毫米。
4. 因住宅物業的較高樓層的結構牆的厚度遞減，較高樓層的內部面積，一般比較低樓層的內部面積稍大。
5. 請參閱本售樓說明書第AL1頁之附註及圖例以協助解讀此部分的平面圖及其顯示之名詞及簡稱。

Tower 2 48/F Floor Plan in "as-is" Layout
第2座48樓樓面現狀平面圖

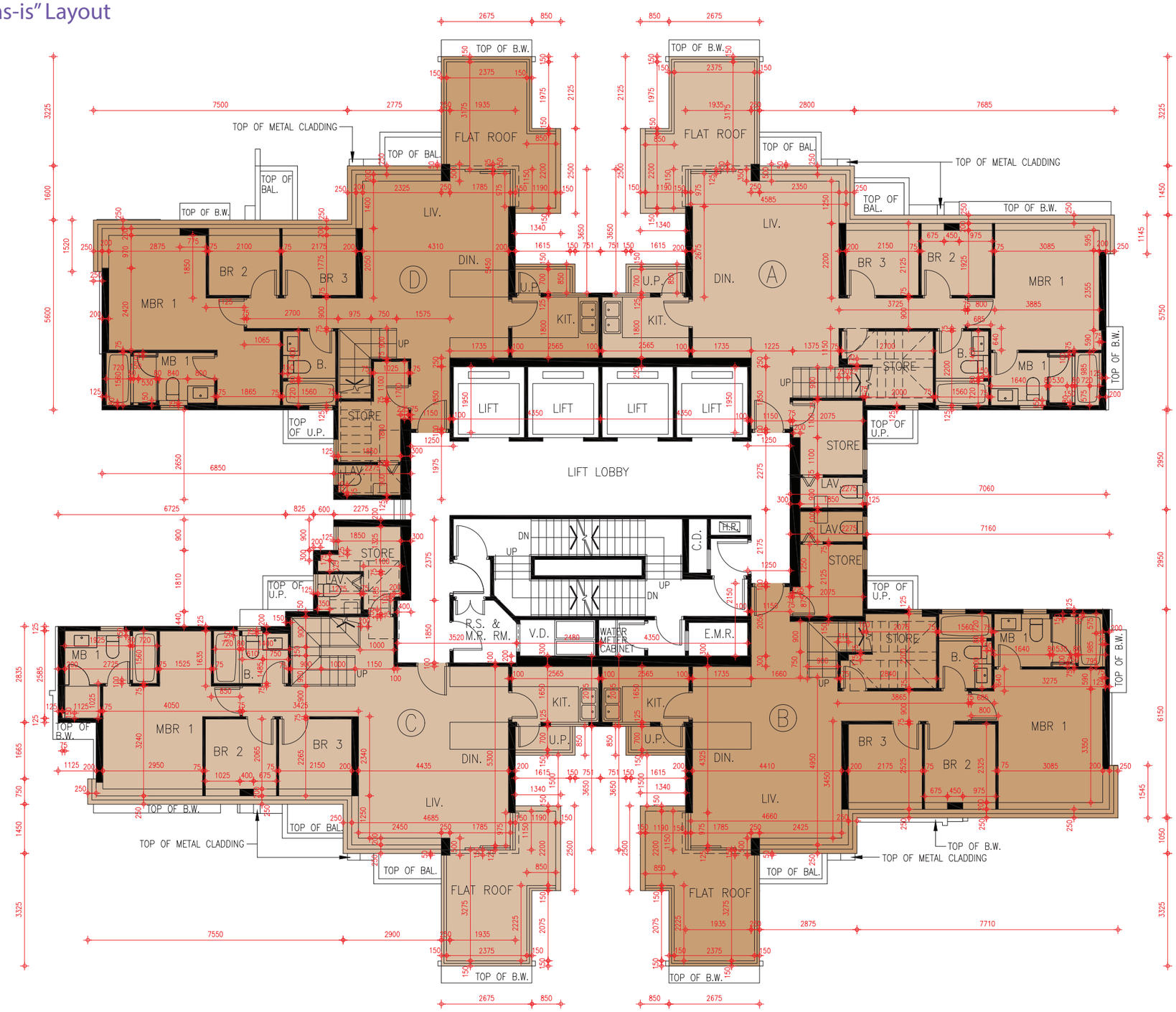

Remarks:
This page is the additional information mentioned in the remarks on Page AL27.

備註:
本頁是第AL27頁備註附加資料。

SCALE 比例尺: 0 5M(米) 10M(米)

FLOOR PLANS OF RESIDENTIAL PROPERTIES IN THE PHASE
期數的住宅物業的樓面平面圖

1. The dimensions of floor plans are all structural dimensions in millimetre.
2. As provided in the approved building plans for the Phase, the floor-to-floor height of each residential property for Roof of Tower 2: Not Applicable
3. As provided in the approved building plans for the Phase, the thickness of the floor slabs (excluding plaster) of each residential property: 150mm.
4. The internal areas of the residential properties on the upper floors will generally be slightly larger than those on the lower floors because of reducing thickness of the structure walls on the upper floors.
5. Please refer to page AL1 of this sales brochure for remakes and legend of terms and abbreviations shown on this floor plan.

1. 樓面平面圖之尺規所列數字為以毫米標示之建築結構尺寸。
2. 按期數經批准的建築圖則所規定，第2座天台的每個住宅物業的層與層之間的高度 : 不適用。
3. 按期數經批准的建築圖則所規定，每個住宅物業的樓板 (不包括灰泥) 的厚度 : 150毫米。
4. 因住宅物業的較高樓層的結構牆的厚度遞減，較高樓層的內部面積，一般比較低樓層的內部面積稍大。
5. 請參閱本售樓說明書第AL1頁之附註及圖例以協助解讀此部分的平面圖及其顯示之名詞及簡稱。

Tower 2 Roof Plan
第2座天台樓面平面圖

N

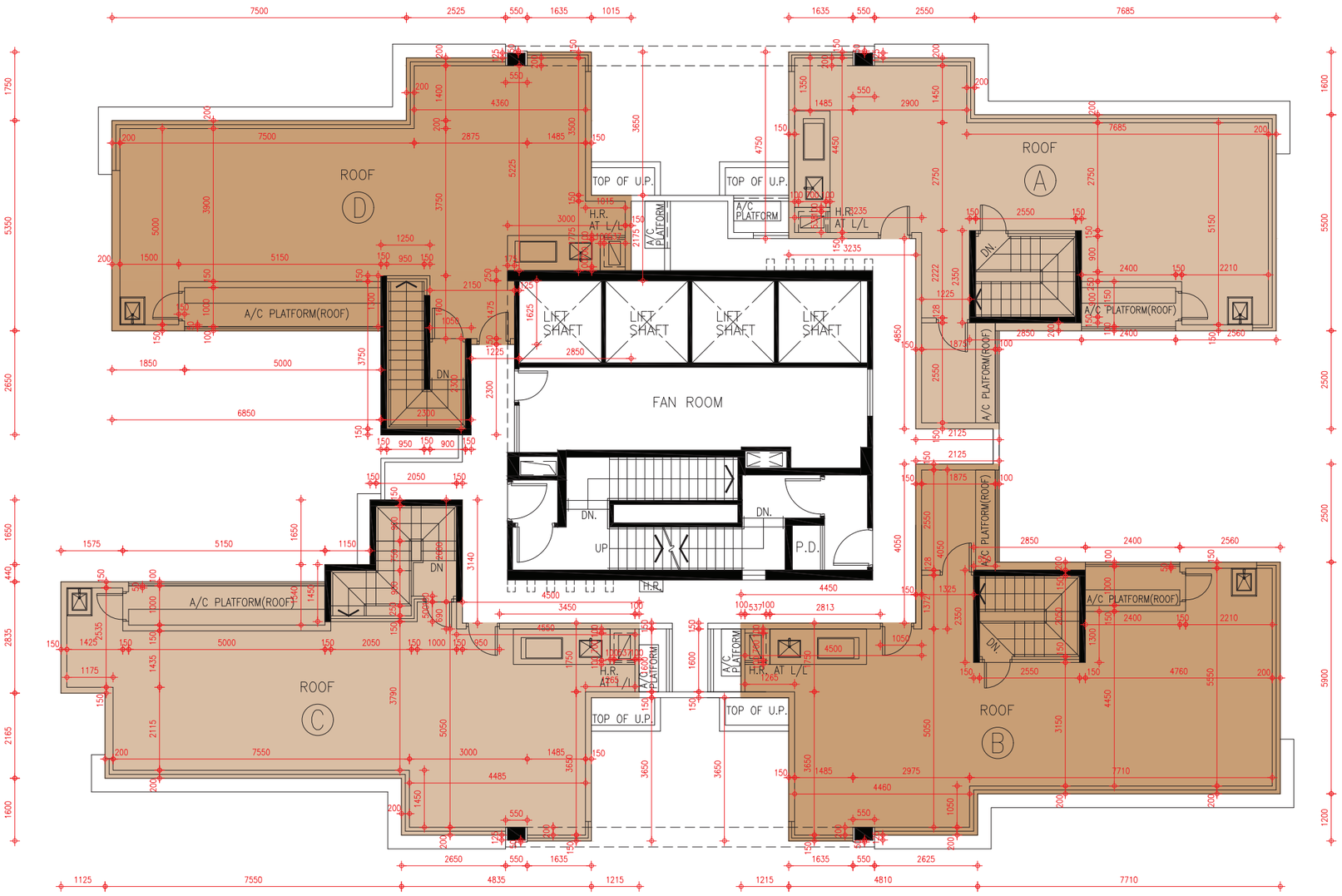

SCALE 比例尺:
0 5M(米) 10M(米)

FLOOR PLANS OF RESIDENTIAL PROPERTIES IN THE PHASE
期數的住宅物業的樓面平面圖

1. The dimensions of floor plans are all structural dimensions in millimetre.
2. As provided in the approved building plans for the Phase, the floor-to-floor height of each residential property for 6/F of Tower 9:
   (Flat A, Flat B, Flat E and Flat F) : 3050mm and 3350mm;
   (Flat C, Flat D and Flat G) : 3050mm.
3. As provided in the approved building plans for the Phase, the thickness of the floor slabs (excluding plaster) of each residential property in different locations:
   (Flat A, Flat C, Flat D and Flat F) : 125mm and 150mm;
   (Flat B and Flat E) : 125mm, 150mm and 225mm;
   (Flat G) : 150mm.
4. The internal areas of the residential properties on the upper floors will generally be slightly larger than those on the lower floors because of reducing thickness of the structure walls on the upper floors.
5. Please refer to page AL1 of this sales brochure for remakes and legend of terms and abbreviations shown on this floor plan.

1. 樓面平面圖之尺規所列數字為以毫米標示之建築結構尺寸。
2. 按期數經批准的建築圖則所規定，第9座6樓的每個住宅物業的層與層之間的高度 :
   (A單位、B單位、E單位及F單位)為3050毫米和3350毫米 ;
   (C單位、D單位及G單位)為3050毫米。
3. 按期數經批准的建築圖則所規定，每個住宅物業的樓板 (不包括灰泥) 在不同位置的厚度 :
   (A單位、C單位、D單位及F單位)為125毫米和150毫米;
   (B單位及E單位)為125毫米、150毫米和225毫米;
   (G單位)為150毫米。
4. 因住宅物業的較高樓層的結構牆的厚度遞減，較高樓層的內部面積，一般比較低樓層的內部面積稍大。
5. 請參閱本售樓說明書第AL1頁之附註及圖例以協助解讀此部分的平面圖及其顯示之名詞及簡稱。

Tower 9 6/F Floor Plan
第9座6樓樓面平面圖

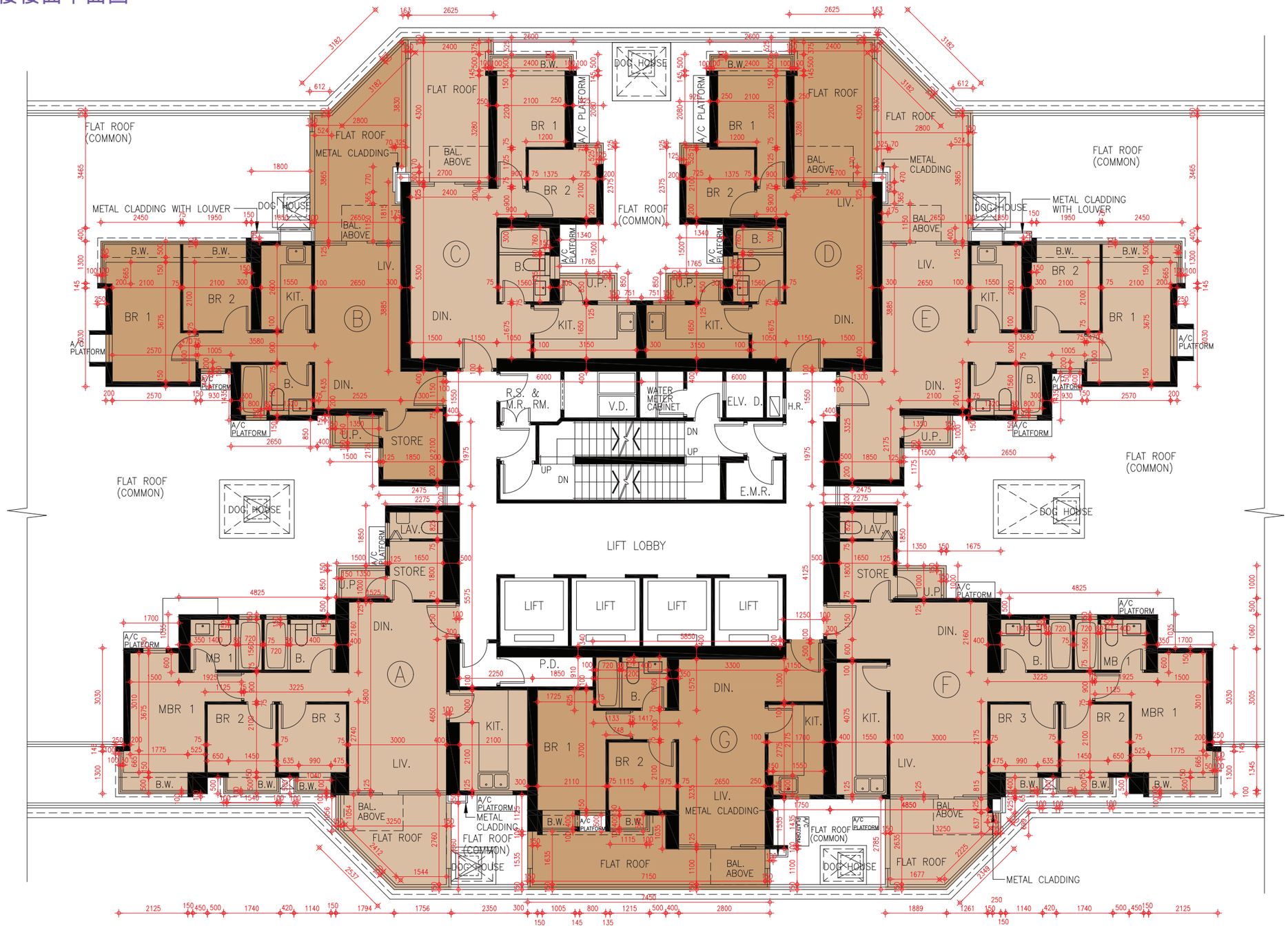

AL31

FLOOR PLANS OF RESIDENTIAL PROPERTIES IN THE PHASE
期數的住宅物業的樓面平面圖

1. The dimensions of floor plans are all structural dimensions in millimetre.
2. As provided in the approved building plans for the Phase, the floor-to-floor height of each residential property on the following floors of Tower 9:
   For 7/F to 13/F & 15/F to 21/F : 3050mm;
   For 22/F : 3050mm and 3350mm.
3. As provided in the approved building plans for the Phase, the thickness of the floor slabs (excluding plaster) of each residential property in different locations:
   For 7/F to 13/F & 15/F to 21/F (Flat A, Flat C, Flat D and Flat F) : 125mm and 150mm;
   For 7/F to 13/F & 15/F to 21/F (Flat B and Flat E) : 125mm, 150mm and 225mm;
   For 7/F to 13/F & 15/F to 21/F (Flat G) : 150mm;
   For 22/F (Flat A, Flat C, Flat D, Flat F and Flat G) : 125mm and 150mm;
   For 22/F (Flat B and Flat E) : 125mm, 150mm and 225mm.
4. The internal areas of the residential properties on the upper floors will generally be slightly larger than those on the lower floors because of reducing thickness of the structure walls on the upper floors.
5. Please refer to page AL1 of this sales brochure for remakes and legend of terms and abbreviations shown on this floor plan.

1. 樓面平面圖之尺規所列數字為以毫米標示之建築結構尺寸。
2. 按期數經批准的建築圖則所規定，第9座下列樓層每個住宅物業的層與層之間的高度：
   7樓至13樓及15樓至21樓為3050毫米；
   22樓為3050毫米和3350毫米。
3. 按期數經批准的建築圖則所規定，每個住宅物業的樓板 (不包括灰泥) 在不同位置的厚度：
   7樓至13樓及15樓至21樓 (A單位、C單位、D單位及F單位)為125毫米和150毫米;
   7樓至13樓及15樓至21樓 (B單位及E單位)為125毫米、150毫米和225毫米;
   7樓至13樓及15樓至21樓 (G單位)為150毫米;
   22樓 (A單位、C單位、D單位、F單位及G單位)為125毫米和150毫米;
   22樓 (B單位及E單位)為125毫米、150毫米和225毫米。
4. 因住宅物業的較高樓層的結構牆的厚度遞減，較高樓層的內部面積，一般比較低樓層的內部面積稍大。
5. 請參閱本售樓說明書第AL1頁之附註及圖例以協助解讀此部分的平面圖及其顯示之名詞及簡稱。

Tower 9 7/F - 13/F & 15/F - 22/F Floor Plan
第9座7樓至13樓及15樓至22樓樓面平面圖

N

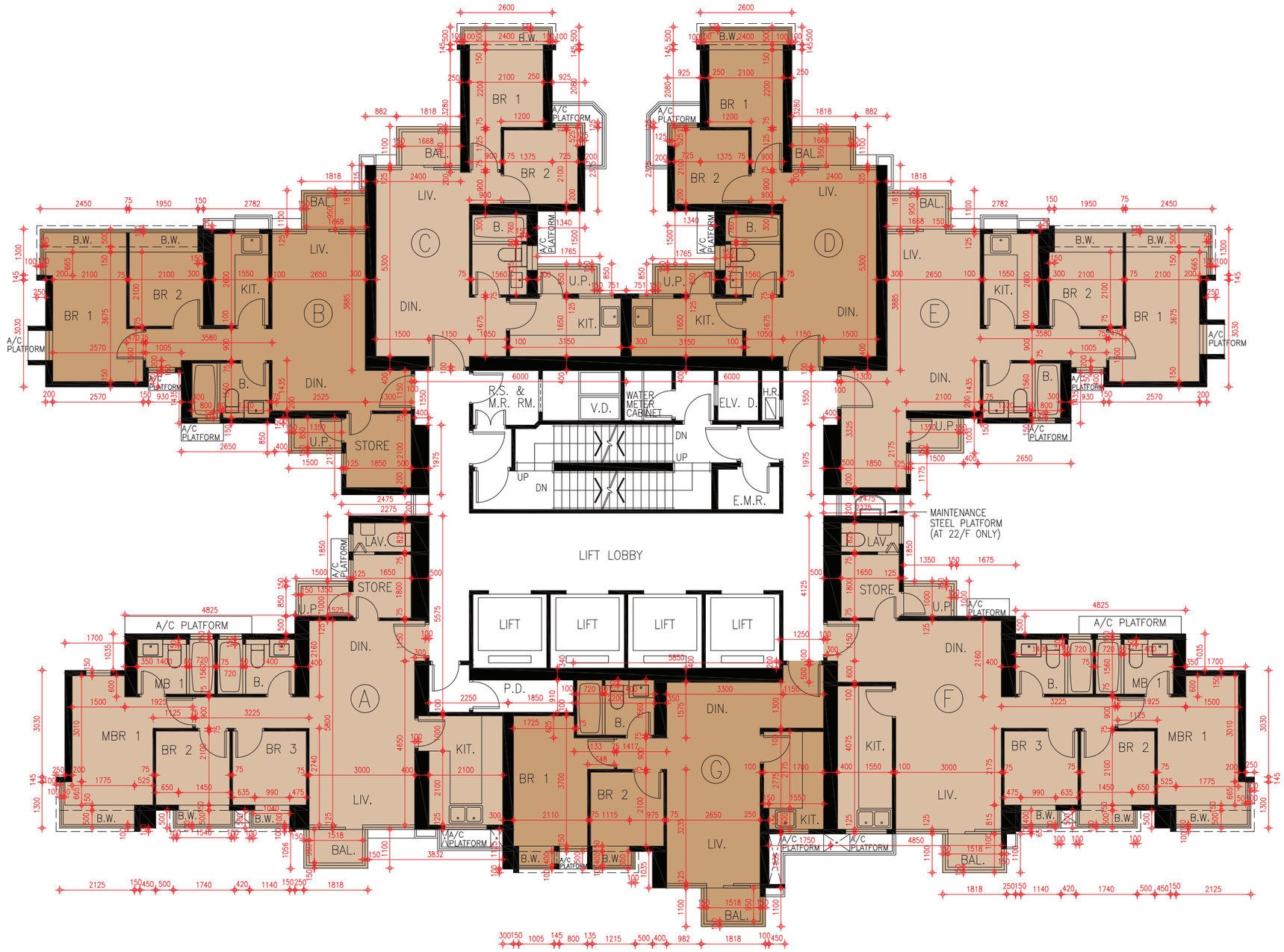

SCALE 比例尺:
0 5M(米) 10M(米)

FLOOR PLANS OF RESIDENTIAL PROPERTIES IN THE PHASE
期數的住宅物業的樓面平面圖

1. The dimensions of floor plans are all structural dimensions in millimetre.
2. As provided in the approved building plans for the Phase, the floor-to-floor height of each residential property on the following floors of Tower 9:
   For 25/F (Flat A, Flat B, Flat E, Flat F and Flat G) : 3250mm;
   For 25/F (Flat C and Flat D) : 2950mm and 3250mm;
   For 26/F to 33/F & 35/F to 42/F : 3250mm.
3. As provided in the approved building plans for the Phase, the thickness of the floor slabs (excluding plaster) of each residential property in different locations:
   (Flat A, Flat C, Flat D and Flat F) : 125mm and 150mm;
   (Flat B and Flat E) : 125mm, 150mm and 225mm;
   (Flat G) : 150mm.
4. The internal areas of the residential properties on the upper floors will generally be slightly larger than those on the lower floors because of reducing thickness of the structure walls on the upper floors.
5. Please refer to page AL1 of this sales brochure for remakes and legend of terms and abbreviations shown on this floor plan.

1. 樓面平面圖之尺規所列數字為以毫米標示之建築結構尺寸。
2. 按期數經批准的建築圖則所規定，第9座下列樓層每個住宅物業的層與層之間的高度：
   25樓(A單位、B單位、E單位、F單位及G單位)為3250毫米；
   25樓(C單位及D單位)為2950毫米和3250毫米；
   26樓至33樓及35樓至42樓為3250毫米。
3. 按期數經批准的建築圖則所規定，每個住宅物業的樓板 (不包括灰泥) 在不同位置的厚度：
   (A單位、C單位、D單位及F單位)為125毫米和150毫米;
   (B單位及E單位)為125毫米、150毫米和225毫米;
   (G單位)為150毫米。
4. 因住宅物業的較高樓層的結構牆的厚度遞減，較高樓層的內部面積，一般比較低樓層的內部面積稍大。
5. 請參閱本售樓說明書第AL1頁之附註及圖例以協助解讀此部分的平面圖及其顯示之名詞及簡稱。

Tower 9 25/F - 33/F & 35/F - 42/F Floor Plan
第9座25樓至33樓及35樓至42樓樓面平面圖

N

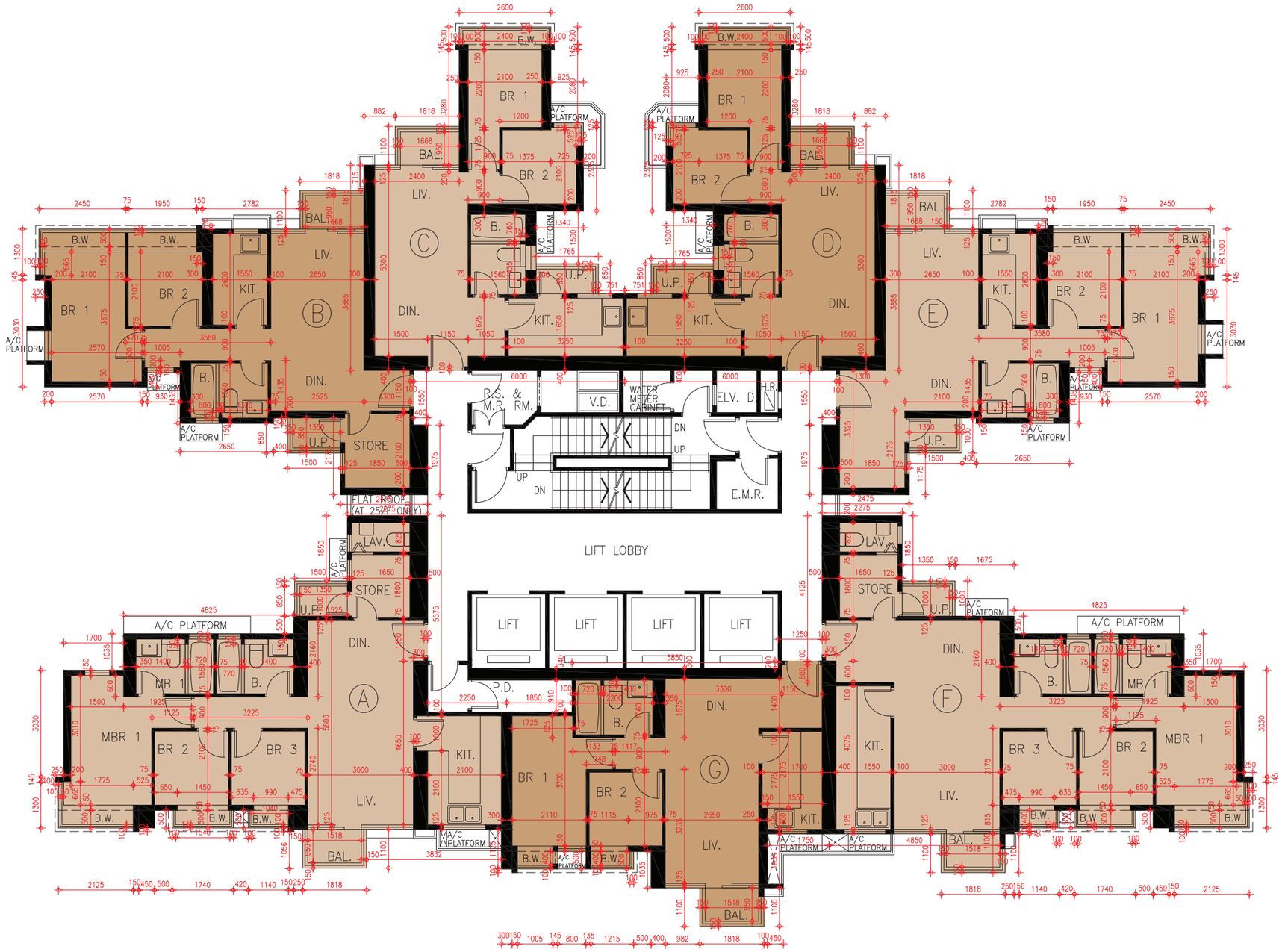

SCALE 比例尺:
0 5M(米) 10M(米)

FLOOR PLANS OF RESIDENTIAL PROPERTIES IN THE PHASE
期數的住宅物業的樓面平面圖

1. The dimensions of floor plans are all structural dimensions in millimetre.
2. As provided in the approved building plans for the Phase, the floor-to-floor height of each residential property for 43/F of Tower 9 : 3250mm.
3. As provided in the approved building plans for the Phase, the thickness of the floor slabs (excluding plaster) of each residential property in different locations:
   (Flat A, Flat C, Flat D and Flat F) : 125mm and 150mm;
   (Flat B and Flat E) : 125mm, 150mm and 225mm;
   (Flat G) : 150mm.
4. The internal areas of the residential properties on the upper floors will generally be slightly larger than those on the lower floors because of reducing thickness of the structure walls on the upper floors.
5. Please refer to page AL1 of this sales brochure for remakes and legend of terms and abbreviations shown on this floor plan.

1. 樓面平面圖之尺規所列數字為以毫米標示之建築結構尺寸。
2. 按期數經批准的建築圖則所規定，第9座43樓的每個住宅物業的層與層之間的高度 : 3250毫米。
3. 按期數經批准的建築圖則所規定，每個住宅物業的樓板 (不包括灰泥) 在不同位置的厚度 :
   (A單位、C單位、D單位及F單位)為125毫米和150毫米;
   (B單位及E單位)為125毫米、150毫米和225毫米;
   (G單位)為150毫米。
4. 因住宅物業的較高樓層的結構牆的厚度遞減，較高樓層的內部面積，一般比較低樓層的內部面積稍大。
5. 請參閱本售樓說明書第AL1頁之附註及圖例以協助解讀此部分的平面圖及其顯示之名詞及簡稱。

Tower 9 43/F Floor Plan
第9座43樓樓面平面圖

N

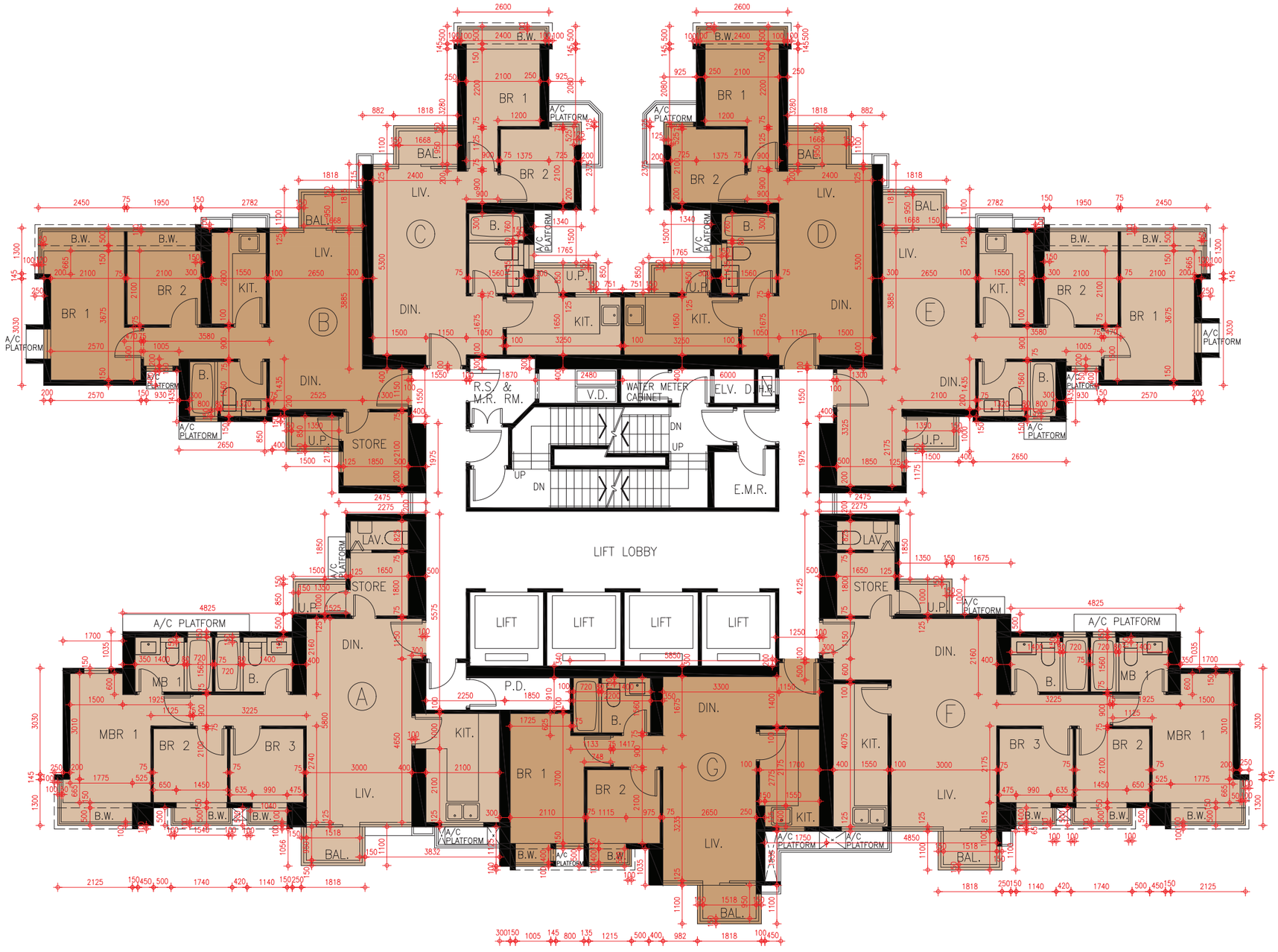

SCALE 比例尺:
0 5M(米) 10M(米)

FLOOR PLANS OF RESIDENTIAL PROPERTIES IN THE PHASE
期數的住宅物業的樓面平面圖

1. The dimensions of floor plans are all structural dimensions in millimetre.
2. As provided in the approved building plans for the Phase, the floor-to-floor height of each residential property on the following floors of Tower 9:
   For 45/F to 47/F : 3500mm;
   For 48/F (Flat A and Flat F) : 3150mm, 3200mm, 3250mm, 3450mm, 3500mm and 3800mm;
   For 48/F (Flat B, Flat C, Flat D and Flat E) : 3500mm;
   For 48/F (Flat G) : 3250mm, 3500mm and 3800mm.
3. As provided in the approved building plans for the Phase, the thickness of the floor slabs (excluding plaster) of each residential property in different locations:
   For 45/F to 47/F (Flat A, Flat C, Flat D and Flat F) : 125mm and 150mm;
   For 45/F to 47/F (Flat B and Flat E) : 125mm, 150mm and 225mm;
   For 45/F to 47/F (Flat G) : 150mm;
   For 48/F (Flat A, Flat C, Flat D, Flat F and Flat G) : 125mm and 150mm;
   For 48/F (Flat B and Flat E) : 125mm, 150mm and 225mm.
4. The internal areas of the residential properties on the upper floors will generally be slightly larger than those on the lower floors because of reducing thickness of the structure walls on the upper floors.
5. Please refer to page AL1 of this sales brochure for remakes and legend of terms and abbreviations shown on this floor plan.

1. 樓面平面圖之尺規所列數字為以毫米標示之建築結構尺寸。
2. 按期數經批准的建築圖則所規定，第9座下列樓層每個住宅物業的層與層之間的高度：
   45樓至47樓為3500毫米；
   48樓(A單位及F單位)為3150毫米、3200毫米、3250毫米、3450毫米、3500毫米和3800毫米；
   48樓(B單位、C單位、D單位及E單位)為3500毫米；
   48樓(G單位)為3250毫米、3500毫米和3800毫米。
3. 按期數經批准的建築圖則所規定，每個住宅物業的樓板 (不包括灰泥) 在不同位置的厚度：
   45樓至47樓 (A單位、C單位、D單位及F單位)為125毫米和150毫米;
   45樓至47樓 (B單位及E單位)為125毫米、150毫米和225毫米;
   45樓至47樓 (G單位)為150毫米;
   48樓 (A單位、C單位、D單位、F單位及G單位)為125毫米和150毫米;
   48樓 (B單位及E單位)為125毫米、150毫米和225毫米。
4. 因住宅物業的較高樓層的結構牆的厚度遞減，較高樓層的內部面積，一般比較低樓層的內部面積稍大。
5. 請參閱本售樓說明書第AL1頁之附註及圖例以協助解讀此部分的平面圖及其顯示之名詞及簡稱。

Tower 9 45/F - 48/F Floor Plan
第9座45樓至48樓樓面平面圖

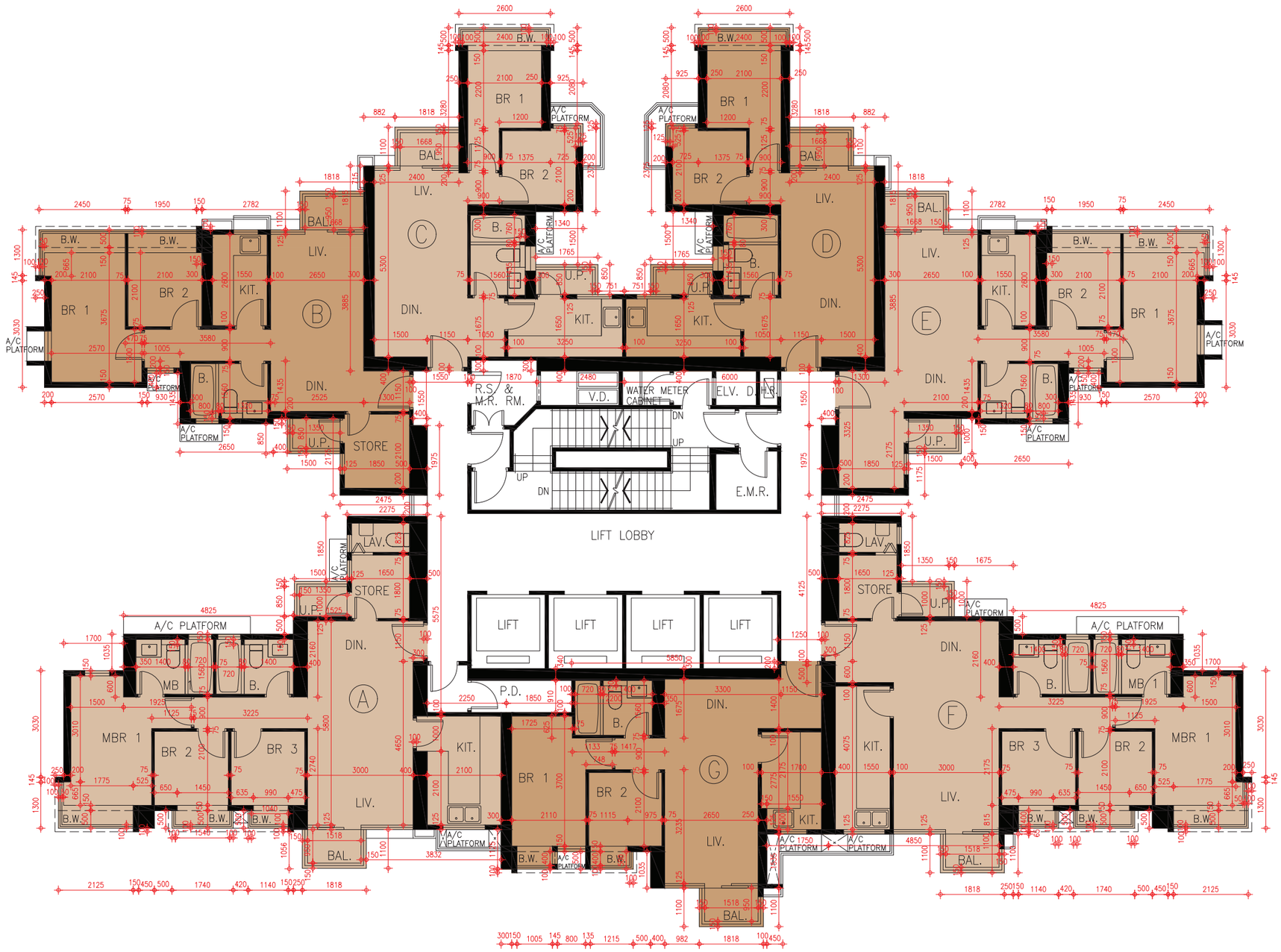

SCALE 比例尺:
0 5M(米) 10M(米)

FLOOR PLANS OF RESIDENTIAL PROPERTIES IN THE PHASE
期數的住宅物業的樓面平面圖

1. The dimensions of floor plans are all structural dimensions in millimetre.
2. As provided in the approved building plans for the Phase, the floor-to-floor height of each residential property for 49/F of Tower 9:
   (Flat A and Flat F) : 3150mm, 3200mm, 3250mm, 3500mm, 3800mm and 3850mm;
   (Flat B, Flat C, Flat D and Flat E) : 3500mm.
3. As provided in the approved building plans for the Phase, the thickness of the floor slabs (excluding plaster) of each residential property in different locations:
   (Flat A and Flat F) : 150mm and 175mm;
   (Flat B and Flat E) : 125mm, 150mm and 225mm;
   (Flat C and Flat D) : 125mm and 150mm.
4. The internal areas of the residential properties on the upper floors will generally be slightly larger than those on the lower floors because of reducing thickness of the structure walls on the upper floors.
5. Please refer to page AL1 of this sales brochure for remakes and legend of terms and abbreviations shown on this floor plan.

1. 樓面平面圖之尺規所列數字為以毫米標示之建築結構尺寸。
2. 按期數經批准的建築圖則所規定，第9座49樓的每個住宅物業的層與層之間的高度 :
   (A單位及F單位)為3150毫米、3200毫米、3250毫米、3500毫米、3800毫米和3850毫米 ;
   (B單位、C單位、D單位及E單位)為3500毫米。
3. 按期數經批准的建築圖則所規定，每個住宅物業的樓板 (不包括灰泥) 在不同位置的厚度 :
   (A單位及F單位)為150毫米和175毫米;
   (B單位及E單位)為125毫米、150毫米和225毫米;
   (C單位及D單位)為125毫米和150毫米。
4. 因住宅物業的較高樓層的結構牆的厚度遞減，較高樓層的內部面積，一般比較低樓層的內部面積稍大。
5. 請參閱本售樓說明書第AL1頁之附註及圖例以協助解讀此部分的平面圖及其顯示之名詞及簡稱。

Tower 9 49/F Floor Plan
第9座49樓樓面平面圖

N

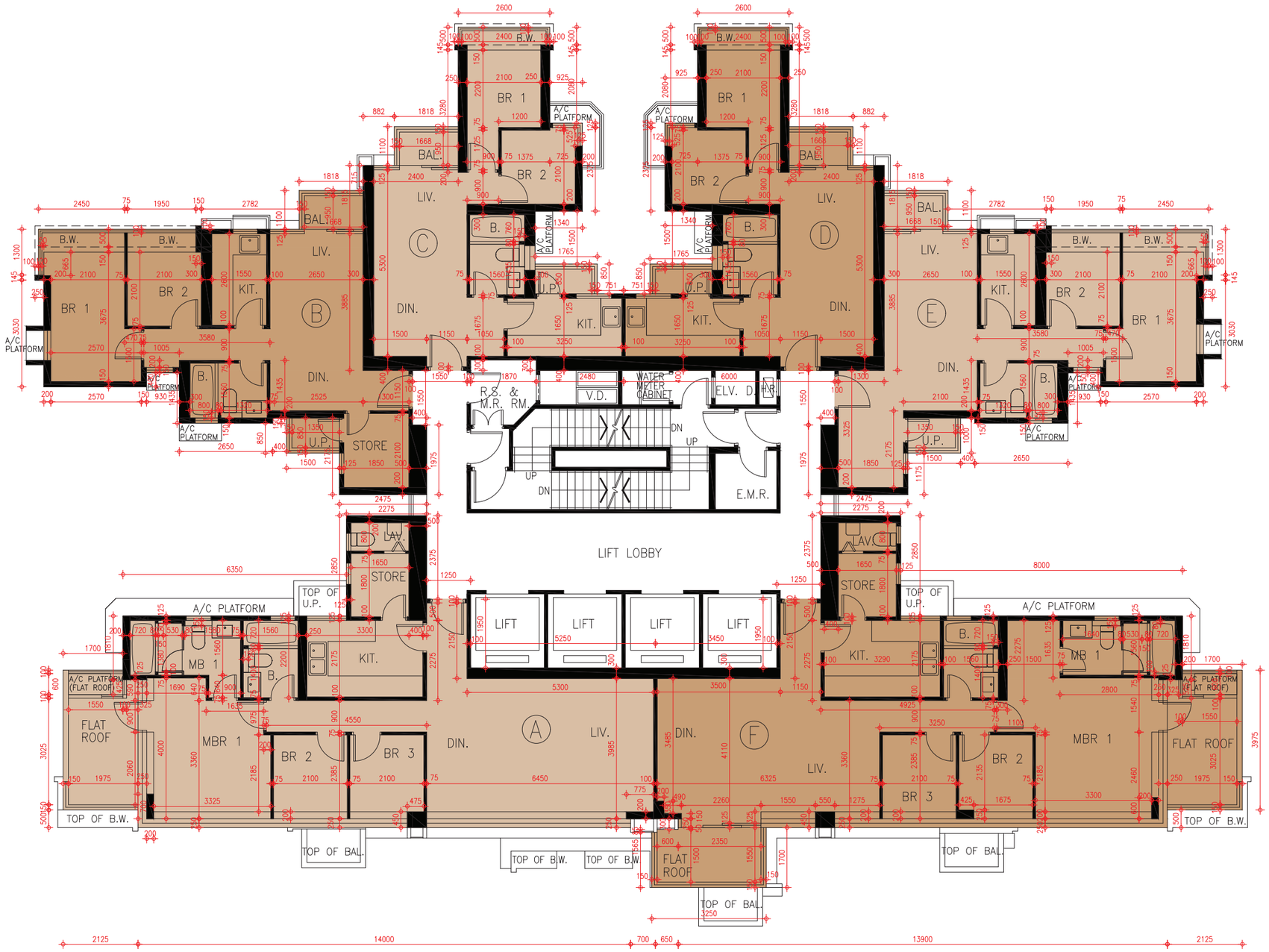

SCALE 比例尺:
0 5M(米) 10M(米)

FLOOR PLANS OF RESIDENTIAL PROPERTIES IN THE PHASE
期數的住宅物業的樓面平面圖

1. The dimensions of floor plans are all structural dimensions in millimetre.
2. As provided in the approved building plans for the Phase, the floor-to-floor height of each residential property for 50/F of Tower 9:
   (Lower floor portion of duplex Flat A situating on 50/F and 51/F) : 3150mm, 3200mm, 3250mm, 3500mm, 3550mm, 3600mm, 3800mm and 3850mm;
   (Flat B and Flat E) : 3150mm, 3200mm, 3350mm, 3500mm and 3800mm;
   (Flat C and Flat D) : 3250mm, 3350mm, 3500mm and 3800mm;
   (Lower floor portion of duplex Flat F situating on 50/F and 51/F) : 3150mm, 3200mm 3250mm and 3500mm.
3. As provided in the approved building plans for the Phase, the thickness of the floor slabs (excluding plaster) of each residential property in different locations:
   (Lower floor portion of duplex Flat A situating on 50/F and 51/F, Flat C, Flat D and Lower floor portion of duplex Flat F situating on 50/F and 51/F) : 150mm;
   (Flat B and Flat E) : 125mm and 150mm.
4. The internal areas of the residential properties on the upper floors will generally be slightly larger than those on the lower floors because of reducing thickness of the structure walls on the upper floors.
5. Please refer to page AL1 of this sales brochure for remakes and legend of terms and abbreviations shown on this floor plan.

1. 樓面平面圖之尺規所列數字為以毫米標示之建築結構尺寸。
2. 按期數經批准的建築圖則所規定，第9座50樓的每個住宅物業的層與層之間的高度：
   (位於50樓至51樓A單位的低層部份) : 3150毫米、3200毫米、3250毫米、3500毫米、3550毫米、3600毫米、3800毫米和3850毫米；
   (B單位及E單位) : 3150毫米、3200毫米、3350毫米、3500毫米和3800毫米；
   (C單位及D單位) : 3250毫米、3350毫米、3500毫米和3800毫米；
   (位於50樓至51樓F單位的低層部份) : 3150毫米、3200毫米、3250毫米和3500毫米。
3. 按期數經批准的建築圖則所規定，每個住宅物業的樓板 (不包括灰泥) 在不同位置的厚度：
   (位於50樓至51樓A單位的低層部份、C單位、D單位及位於50樓至51樓F單位的低層部份)為150毫米;
   (B單位及E單位)為125毫米和150毫米。
4. 因住宅物業的較高樓層的結構牆的厚度遞減，較高樓層的內部面積，一般比較低樓層的內部面積稍大。
5. 請參閱本售樓說明書第AL1頁之附註及圖例以協助解讀此部分的平面圖及其顯示之名詞及簡稱。

Tower 9 50/F Floor Plan
第9座50樓樓面平面圖

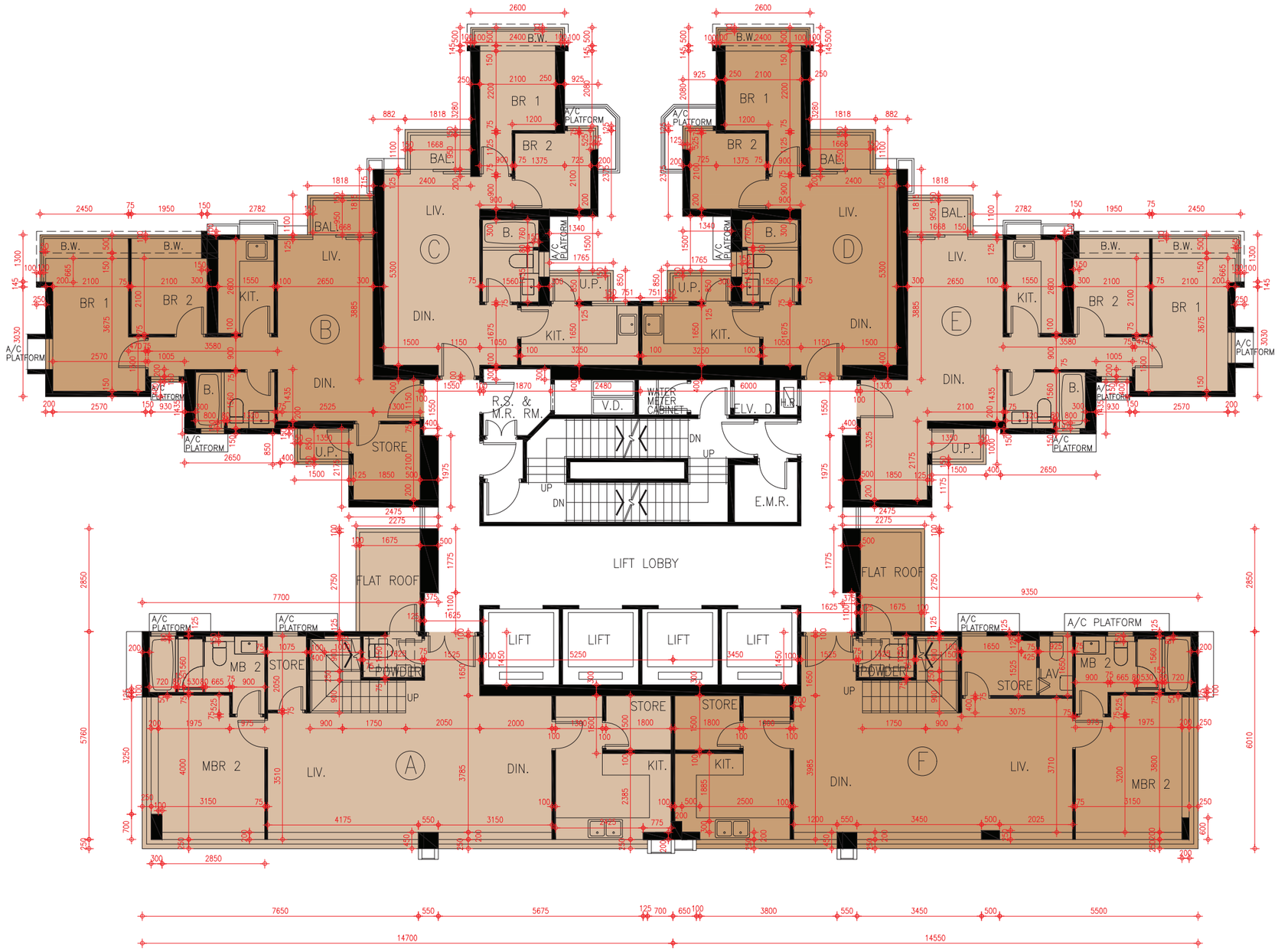

SCALE 比例尺:
0 5M(米) 10M(米)

FLOOR PLANS OF RESIDENTIAL PROPERTIES IN THE PHASE
期數的住宅物業的樓面平面圖

1. The dimensions of floor plans are all structural dimensions in millimetre.
2. As provided in the approved building plans for the Phase, the floor-to-floor height of each residential property for 51/F of Tower 9: 3500mm, 3800mm and 3850mm.
3. As provided in the approved building plans for the Phase, the thickness of the floor slabs (excluding plaster) of each residential property in different locations:
   (Upper floor portion of duplex Flat A situating on 50/F and 51/F) : 150mm, 175mm and 200mm;
   (Flat B and Flat C) : 150mm and 200mm;
   (Upper floor portion of duplex Flat F situating on 50/F and 51/F) : 150mm, 200mm and 225mm.
4. The internal areas of the residential properties on the upper floors will generally be slightly larger than those on the lower floors because of reducing thickness of the structure walls on the upper floors.
5. Please refer to page AL1 of this sales brochure for remakes and legend of terms and abbreviations shown on this floor plan.

1. 樓面平面圖之尺規所列數字為以毫米標示之建築結構尺寸。
2. 按期數經批准的建築圖則所規定，第9座51樓的每個住宅物業的層與層之間的高度 : 3500毫米、3800毫米和3850毫米。
3. 按期數經批准的建築圖則所規定，每個住宅物業的樓板 (不包括灰泥) 不同位置的厚度 :
   (位於50樓至51樓A單位的高層部份)為150毫米、175毫米和200毫米;
   (B單位及C單位)為150毫米和200毫米;
   (位於50樓至51樓F單位的高層部份)為150毫米、200毫米和225毫米。
4. 因住宅物業的較高樓層的結構牆的厚度遞減，較高樓層的內部面積，一般比較低樓層的內部面積稍大。
5. 請參閱本售樓說明書第AL1頁之附註及圖例以協助解讀此部分的平面圖及其顯示之名詞及簡稱。

Tower 9 51/F Floor Plan
第9座51樓樓面平面圖

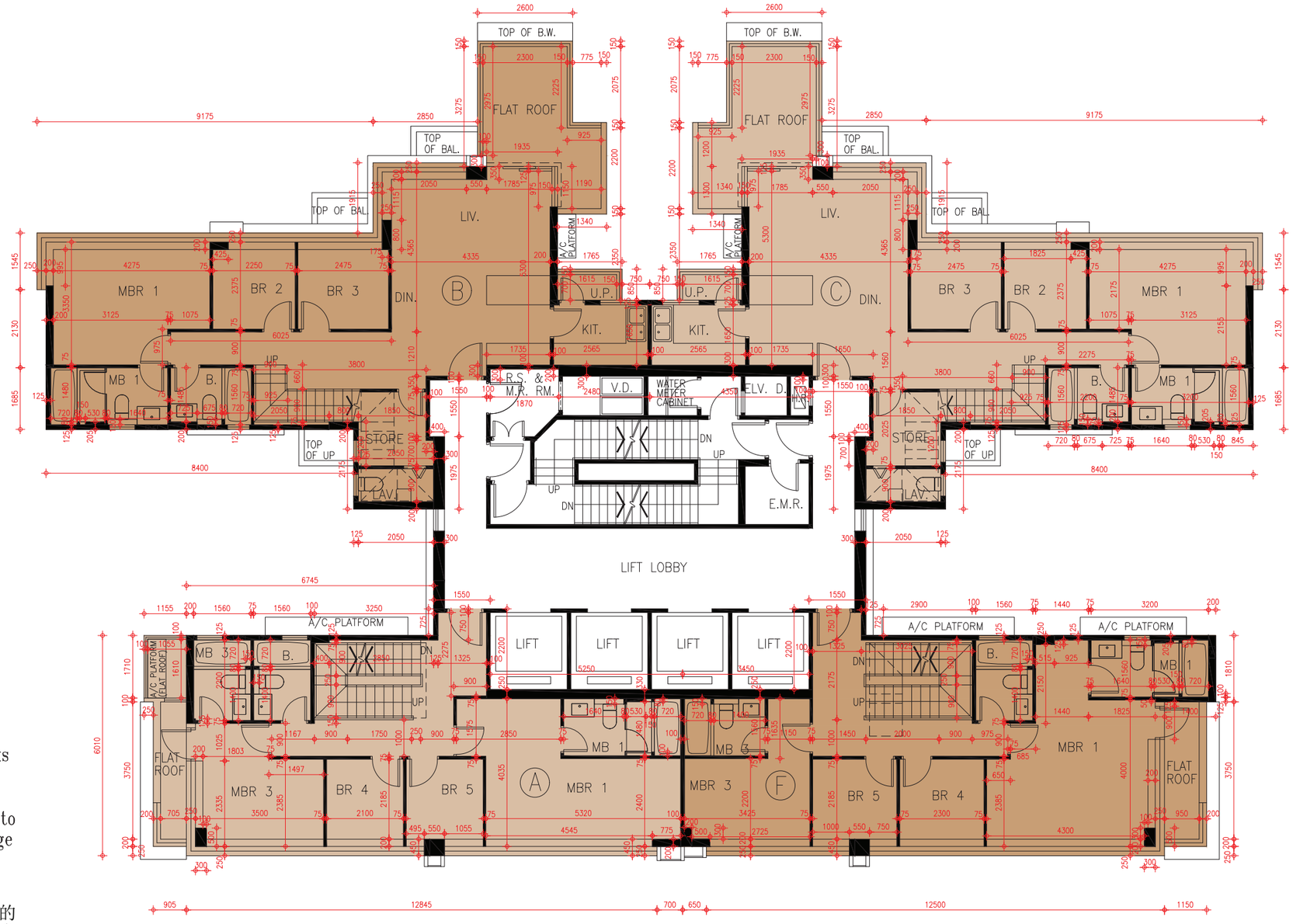

Remarks:
Minor works or exempted works under the Building Ordinance have been made to flat B on 51/F of Tower 9. Please refer to the "as-is" layout plan on Page AL45A.

備註:
小型工程或獲<建築物條例>豁免的工程已改動第9座51樓B單位，請參閱第AL45A頁之現狀平面圖。

SCALE 比例尺: 0 5M(米) 10M(米)

FLOOR PLANS OF RESIDENTIAL PROPERTIES IN THE PHASE
期數的住宅物業的樓面平面圖

1. The dimensions of floor plans are all structural dimensions in millimetre.
2. As provided in the approved building plans for the Phase, the floor-to-floor height of each residential property for 51/F of Tower 9: 3500mm, 3800mm and 3850mm.
3. As provided in the approved building plans for the Phase, the thickness of the floor slabs (excluding plaster) of each residential property in different locations:
   (Upper floor portion of duplex Flat A situating on 50/F and 51/F) : 150mm, 175mm and 200mm;
   (Flat B and Flat C) : 150mm and 200mm;
   (Upper floor portion of duplex Flat F situating on 50/F and 51/F) : 150mm, 200mm and 225mm.
4. The internal areas of the residential properties on the upper floors will generally be slightly larger than those on the lower floors because of reducing thickness of the structure walls on the upper floors.
5. Please refer to page AL1 of this sales brochure for remakes and legend of terms and abbreviations shown on this floor plan.

1. 樓面平面圖之尺規所列數字為以毫米標示之建築結構尺寸。
2. 按期數經批准的建築圖則所規定，第9座51樓的每個住宅物業的層與層之間的高度 : 3500毫米、3800毫米和3850毫米。
3. 按期數經批准的建築圖則所規定，每個住宅物業的樓板 (不包括灰泥) 不同位置的厚度 :
   (位於50樓至51樓A單位的高層部份)為150毫米、175毫米和200毫米;
   (B單位及C單位)為150毫米和200毫米;
   (位於50樓至51樓F單位的高層部份)為150毫米、200毫米和225毫米。
4. 因住宅物業的較高樓層的結構牆的厚度遞減，較高樓層的內部面積，一般比較低樓層的內部面積稍大。
5. 請參閱本售樓說明書第AL1頁之附註及圖例以協助解讀此部分的平面圖及其顯示之名詞及簡稱。

Tower 9 51/F Floor Plan in "as-is" Layout
第9座51樓樓面現狀平面圖

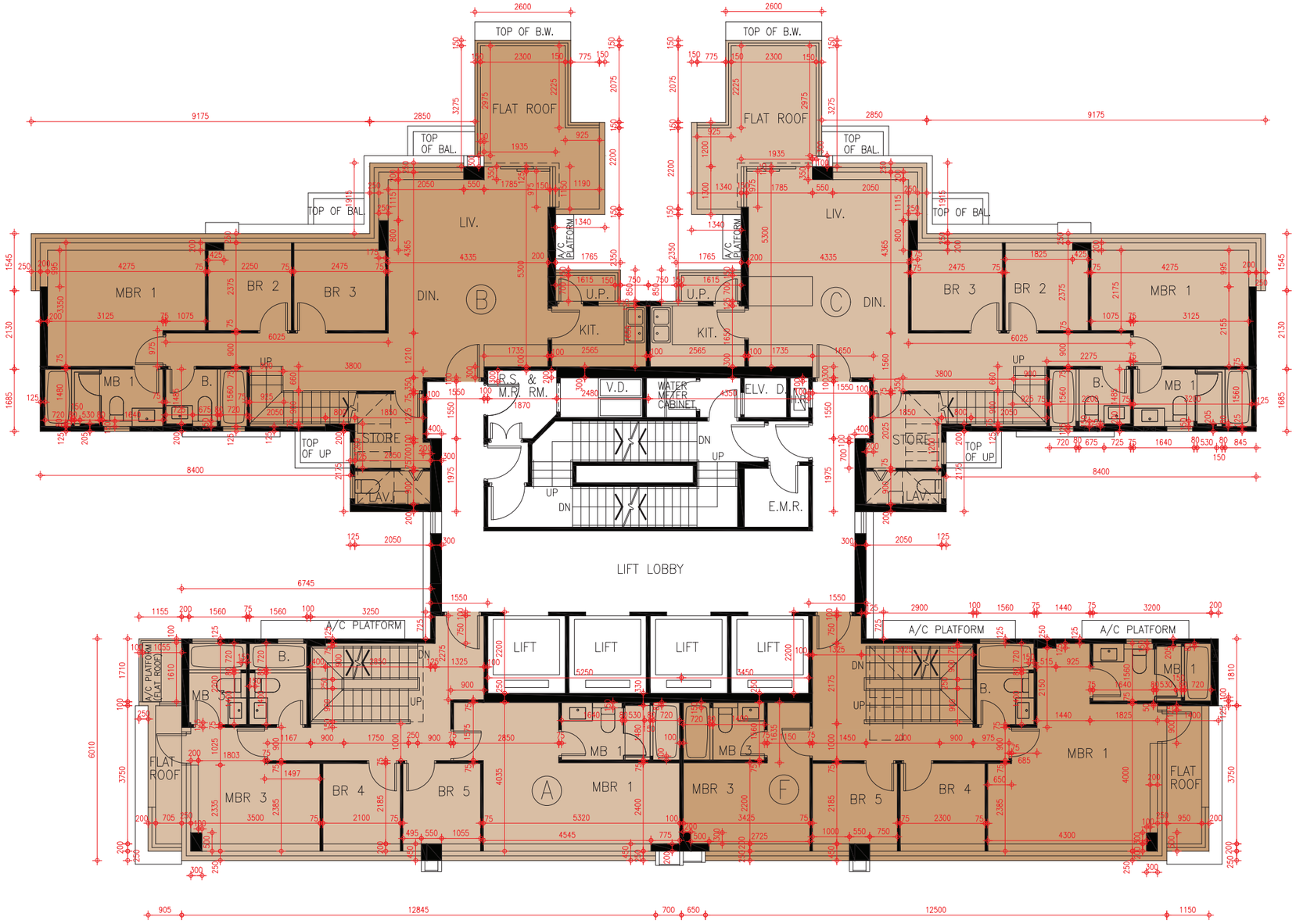

Remarks:
This page is the additional information mentioned in the remarks on Page AL45.

備註:
本頁是第AL45頁備註附加資料。

SCALE 比例尺: 0 5M(米) 10M(米)

FLOOR PLANS OF RESIDENTIAL PROPERTIES IN THE PHASE
期數的住宅物業的樓面平面圖

1. The dimensions of floor plans are all structural dimensions in millimetre.
2. As provided in the approved building plans for the Phase, the floor-to-floor height of each residential property for Roof of Tower 9 : Not Applicable
3. As provided in the approved building plans for the Phase, the thickness of the floor slabs (excluding plaster) of each residential property: 150mm.
4. The internal areas of the residential properties on the upper floors will generally be slightly larger than those on the lower floors because of reducing thickness of the structure walls on the upper floors.
5. Please refer to page AL1 of this sales brochure for remakes and legend of terms and abbreviations shown on this floor plan.

1. 樓面平面圖之尺規所列數字為以毫米標示之建築結構尺寸。
2. 按期數經批准的建築圖則所規定，第9座天台的每個住宅物業的層與層之間的高度 : 不適用。
3. 按期數經批准的建築圖則所規定，每個住宅物業的樓板 (不包括灰泥) 的厚度 : 150毫米。
4. 因住宅物業的較高樓層的結構牆的厚度遞減，較高樓層的內部面積，一般比較低樓層的內部面積稍大。
5. 請參閱本售樓說明書第AL1頁之附註及圖例以協助解讀此部分的平面圖及其顯示之名詞及簡稱。

Tower 9 Roof Plan
第9座天台樓面平面圖

N

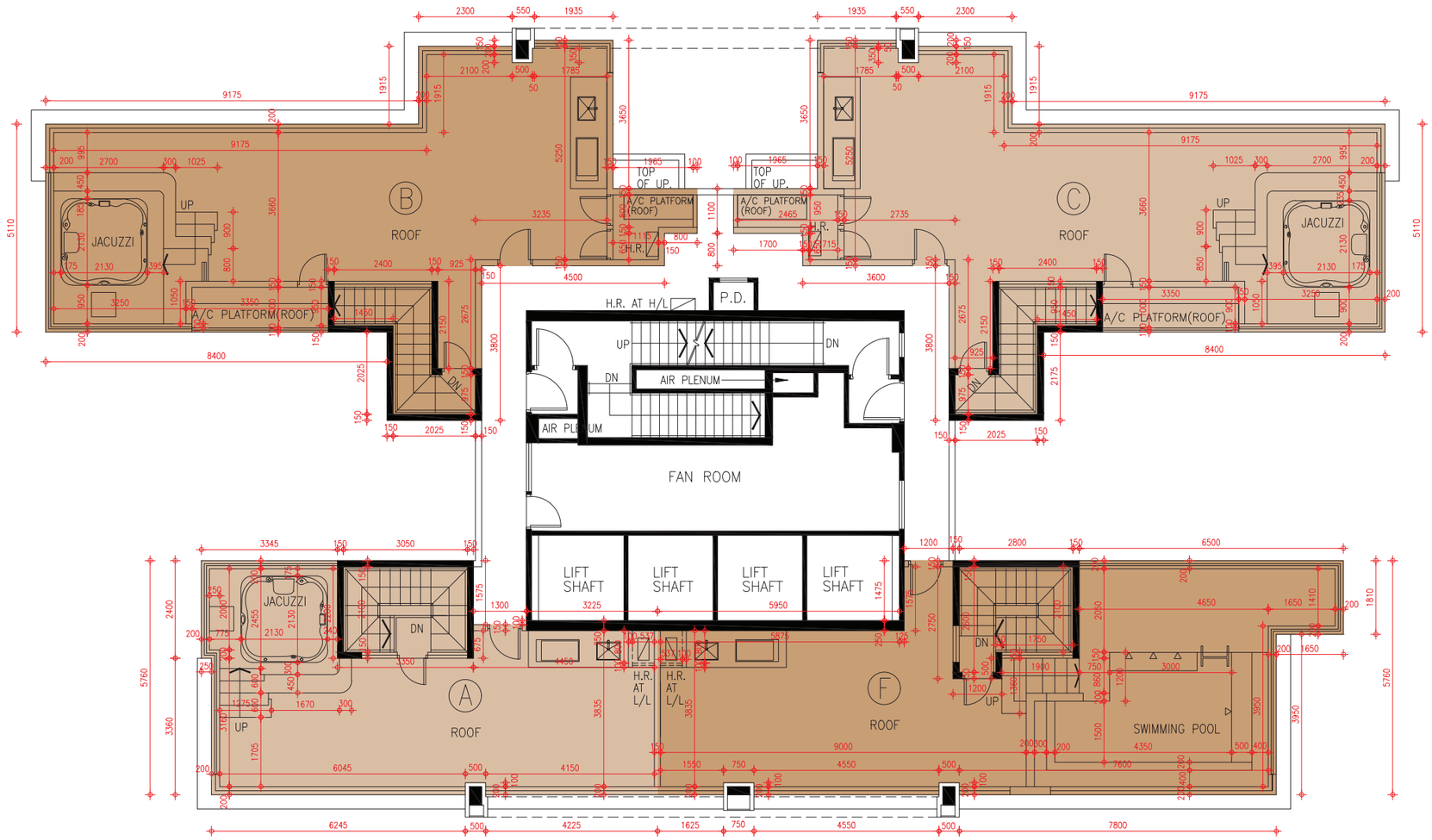

SCALE 比例尺:
0 5M(米) 10M(米)

FLOOR PLANS OF RESIDENTIAL PROPERTIES IN THE PHASE
期數的住宅物業的樓面平面圖

1. The dimensions of floor plans are all structural dimensions in millimetre.
2. As provided in the approved building plans for the Phase, the floor-to-floor height of each residential property for 6/F of Tower 10:
   (Flat A, Flat D and Flat E) 3050mm;
   (Flat B, Flat C, Flat F and Flat G) 3050mm and 3350mm.
3. As provided in the approved building plans for the Phase, the thickness of the floor slabs (excluding plaster) of each residential property in different locations:
   (Flat A, Flat B, Flat C, Flat D, Flat E and Flat G) : 125mm and 150mm;
   (Flat F) : 125mm, 150mm and 225mm.
4. The internal areas of the residential properties on the upper floors will generally be slightly larger than those on the lower floors because of reducing thickness of the structure walls on the upper floors.
5. Please refer to page AL1 of this sales brochure for remakes and legend of terms and abbreviations shown on this floor plan.

1. 樓面平面圖之尺規所列數字為以毫米標示之建築結構尺寸。
2. 按期數經批准的建築圖則所規定，第10座6樓的每個住宅物業的層與層之間的高度：
   (A單位、D單位及E單位)為3050毫米；
   (B單位、C單位、F單位及G單位)為3050毫米和3350毫米。
3. 按期數經批准的建築圖則所規定，每個住宅物業的樓板 (不包括灰泥) 在不同位置的厚度：
   (A單位、B單位、C單位、D單位、E單位及G單位)為125毫米和150毫米;
   (F單位)為125毫米、150毫米和225毫米。
4. 因住宅物業的較高樓層的結構牆的厚度遞減，較高樓層的內部面積，一般比較低樓層的內部面積稍大。
5. 請參閱本售樓說明書第AL1頁之附註及圖例以協助解讀此部分的平面圖及其顯示之名詞及簡稱。

Tower 10 6/F Floor Plan
第10座6樓樓面平面圖

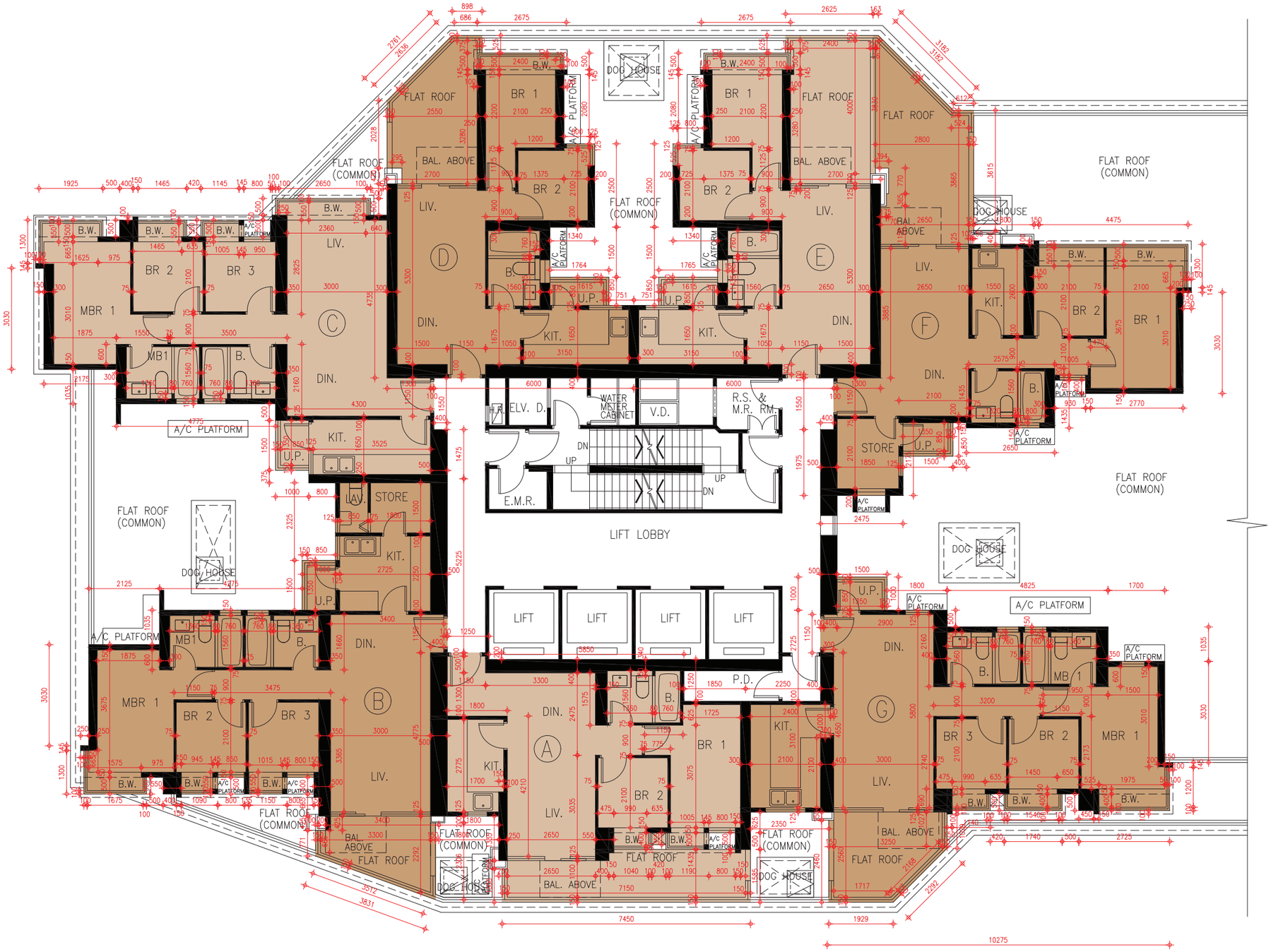

SCALE 比例尺:
0 5M(米) 10M(米)

FLOOR PLANS OF RESIDENTIAL PROPERTIES IN THE PHASE
期數的住宅物業的樓面平面圖

1. The dimensions of floor plans are all structural dimensions in millimetre.
2. As provided in the approved building plans for the Phase, the floor-to-floor height of each residential property for 7/F to 13/F & 15/F to 21/F of Tower 10 : 3050mm.
3. As provided in the approved building plans for the Phase, the thickness of the floor slabs (excluding plaster) of each residential property in different locations:
   (Flat A, Flat B, Flat C, Flat D, Flat E and Flat G) : 125mm and 150mm;
   (Flat F) : 125mm, 150mm and 225mm.
4. The internal areas of the residential properties on the upper floors will generally be slightly larger than those on the lower floors because of reducing thickness of the structure walls on the upper floors.
5. Please refer to page AL1 of this sales brochure for remakes and legend of terms and abbreviations shown on this floor plan.

1. 樓面平面圖之尺規所列數字為以毫米標示之建築結構尺寸。
2. 按期數經批准的建築圖則所規定，第10座7樓至13樓及15樓至21樓的每個住宅物業的層與層之間的高度 : 3050毫米。
3. 按期數經批准的建築圖則所規定，每個住宅物業的樓板 (不包括灰泥) 在不同位置的厚度 :
   (A單位、B單位、C單位、D單位、E單位及G單位)為125毫米和150毫米;
   (F單位)為125毫米、150毫米和225毫米。
4. 因住宅物業的較高樓層的結構牆的厚度遞減，較高樓層的內部面積，一般比較低樓層的內部面積稍大。
5. 請參閱本售樓說明書第AL1頁之附註及圖例以協助解讀此部分的平面圖及其顯示之名詞及簡稱。

Tower 10 7/F - 13/F & 15/F - 21/F Floor Plan
第10座7樓至13樓及15樓至21樓樓面平面圖

N

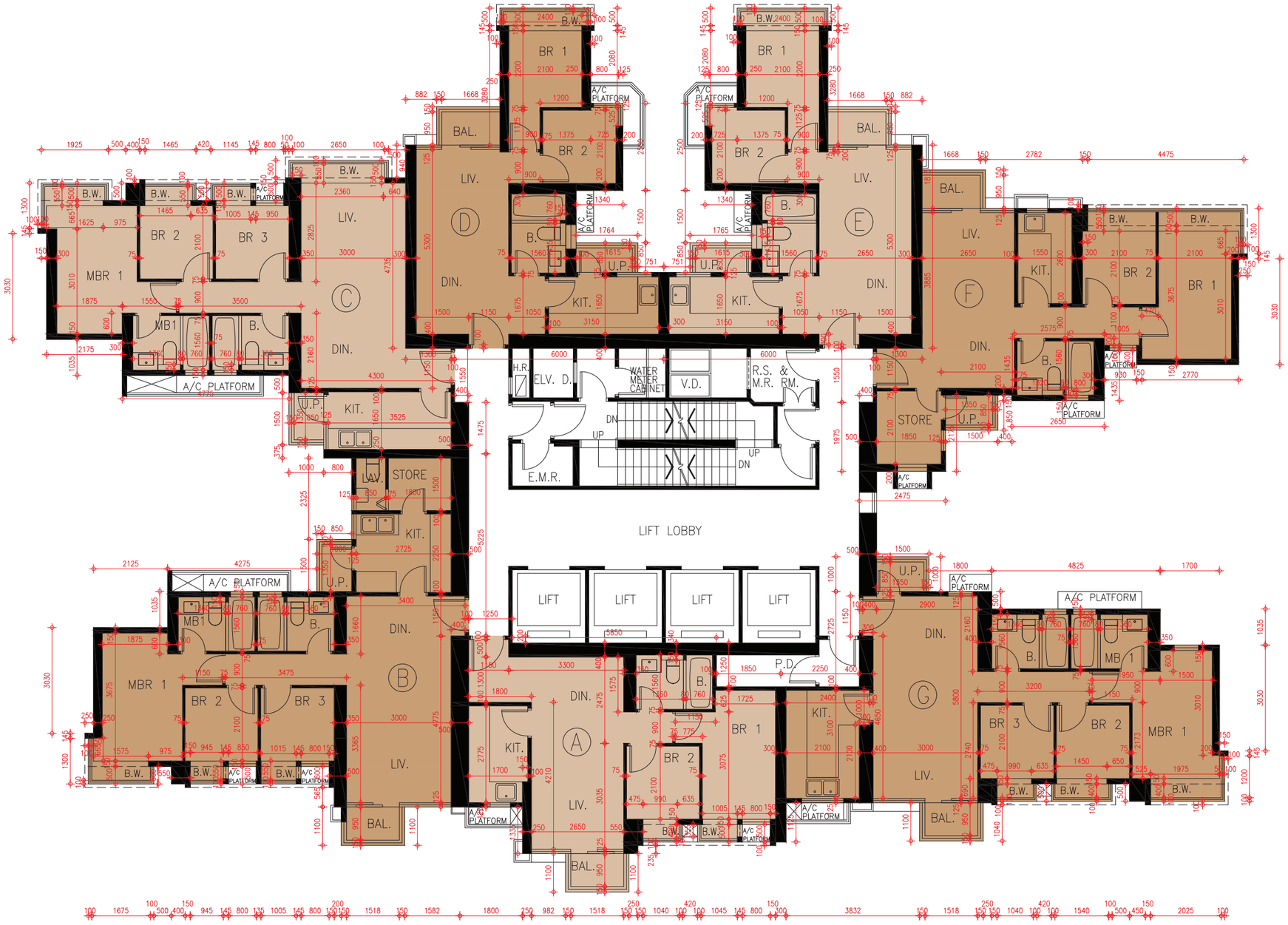

SCALE 比例尺:
0 5M(米) 10M(米)

FLOOR PLANS OF RESIDENTIAL PROPERTIES IN THE PHASE
期數的住宅物業的樓面平面圖

1. The dimensions of floor plans are all structural dimensions in millimetre.
2. As provided in the approved building plans for the Phase, the floor-to-floor height of each residential property for 22/F of Tower 10 : 3050mm and 3350mm.
3. As provided in the approved building plans for the Phase, the thickness of the floor slabs (excluding plaster) of each residential property in different locations:
   (Flat A, Flat B, Flat C, Flat D, Flat E and Flat G) : 125mm and 150mm;
   (Flat F) : 125mm, 150mm and 225mm.
4. The internal areas of the residential properties on the upper floors will generally be slightly larger than those on the lower floors because of reducing thickness of the structure walls on the upper floors.
5. Please refer to page AL1 of this sales brochure for remakes and legend of terms and abbreviations shown on this floor plan.

1. 樓面平面圖之尺規所列數字為以毫米標示之建築結構尺寸。
2. 按期數經批准的建築圖則所規定，第10座22樓的每個住宅物業的層與層之間的高度 : 3050毫米和3350毫米。
3. 按期數經批准的建築圖則所規定，每個住宅物業的樓板 (不包括灰泥) 在不同位置的厚度 :
   (A單位、B單位、C單位、D單位、E單位及G單位)為125毫米和150毫米;
   (F單位)為125毫米、150毫米和225毫米。
4. 因住宅物業的較高樓層的結構牆的厚度遞減，較高樓層的內部面積，一般比較低樓層的內部面積稍大。
5. 請參閱本售樓說明書第AL1頁之附註及圖例以協助解讀此部分的平面圖及其顯示之名詞及簡稱。

Tower 10 22/F Floor Plan
第10座22樓樓面平面圖

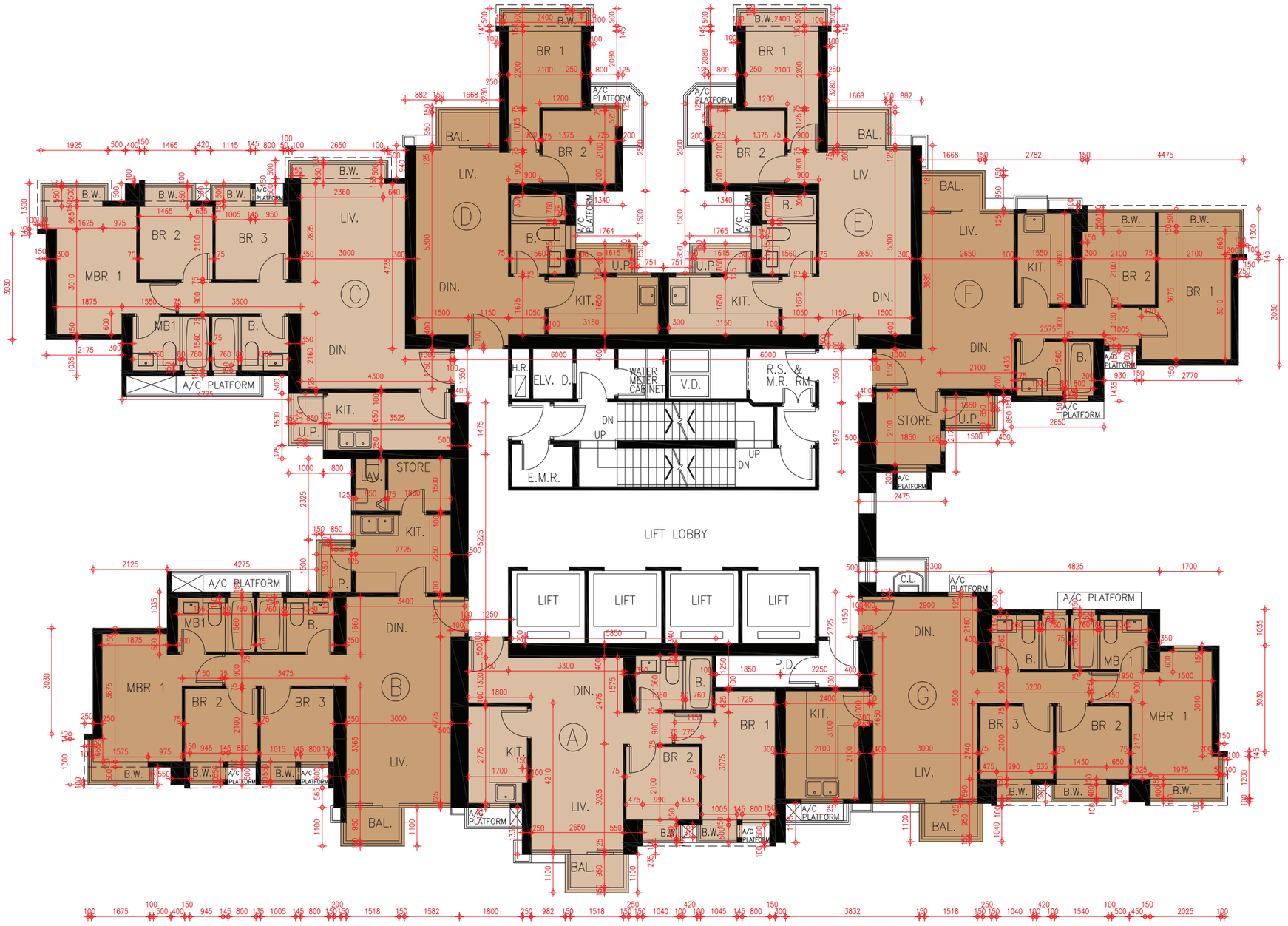

SCALE 比例尺:
0 5M(米) 10M(米)

FLOOR PLANS OF RESIDENTIAL PROPERTIES IN THE PHASE
期數的住宅物業的樓面平面圖

1. The dimensions of floor plans are all structural dimensions in millimetre.
2. As provided in the approved building plans for the Phase, the floor-to-floor height of each residential property on the following floors of Tower 10:
   For 25/F (Flat A, Flat B, Flat C, Flat F and Flat G) : 3250mm;
   For 25/F (Flat D and Flat E) : 2950mm and 3250mm;
   For 26/F to 33/F & 35/F to 42/F : 3250mm.
3. As provided in the approved building plans for the Phase, the thickness of the floor slabs (excluding plaster) of each residential property in different locations:
   (Flat A, Flat B, Flat C, Flat D, Flat E and Flat G) : 125mm and 150mm;
   (Flat F) : 125mm, 150mm and 225mm.
4. The internal areas of the residential properties on the upper floors will generally be slightly larger than those on the lower floors because of reducing thickness of the structure walls on the upper floors.
5. Please refer to page AL1 of this sales brochure for remakes and legend of terms and abbreviations shown on this floor plan.

1. 樓面平面圖之尺規所列數字為以毫米標示之建築結構尺寸。
2. 按期數經批准的建築圖則所規定，第10座下列樓層每個住宅物業的層與層之間的高度：
   25樓(A單位、B單位、C單位、F單位及G單位)為3250毫米；
   25樓(D單位及E單位)為2950毫米和3250毫米；
   26樓至33樓及35樓至42樓為3250毫米。
3. 按期數經批准的建築圖則所規定，每個住宅物業的樓板 (不包括灰泥) 在不同位置的厚度：
   (A單位、B單位、C單位、D單位、E單位及G單位)為125毫米和150毫米;
   (F單位)為125毫米、150毫米和225毫米。
4. 因住宅物業的較高樓層的結構牆的厚度遞減，較高樓層的內部面積，一般比較低樓層的內部面積稍大。
5. 請參閱本售樓說明書第AL1頁之附註及圖例以協助解讀此部分的平面圖及其顯示之名詞及簡稱。

Tower 10 25/F - 33/F & 35/F - 42/F Floor Plan
第10座25樓至33樓及35樓至42樓樓面平面圖

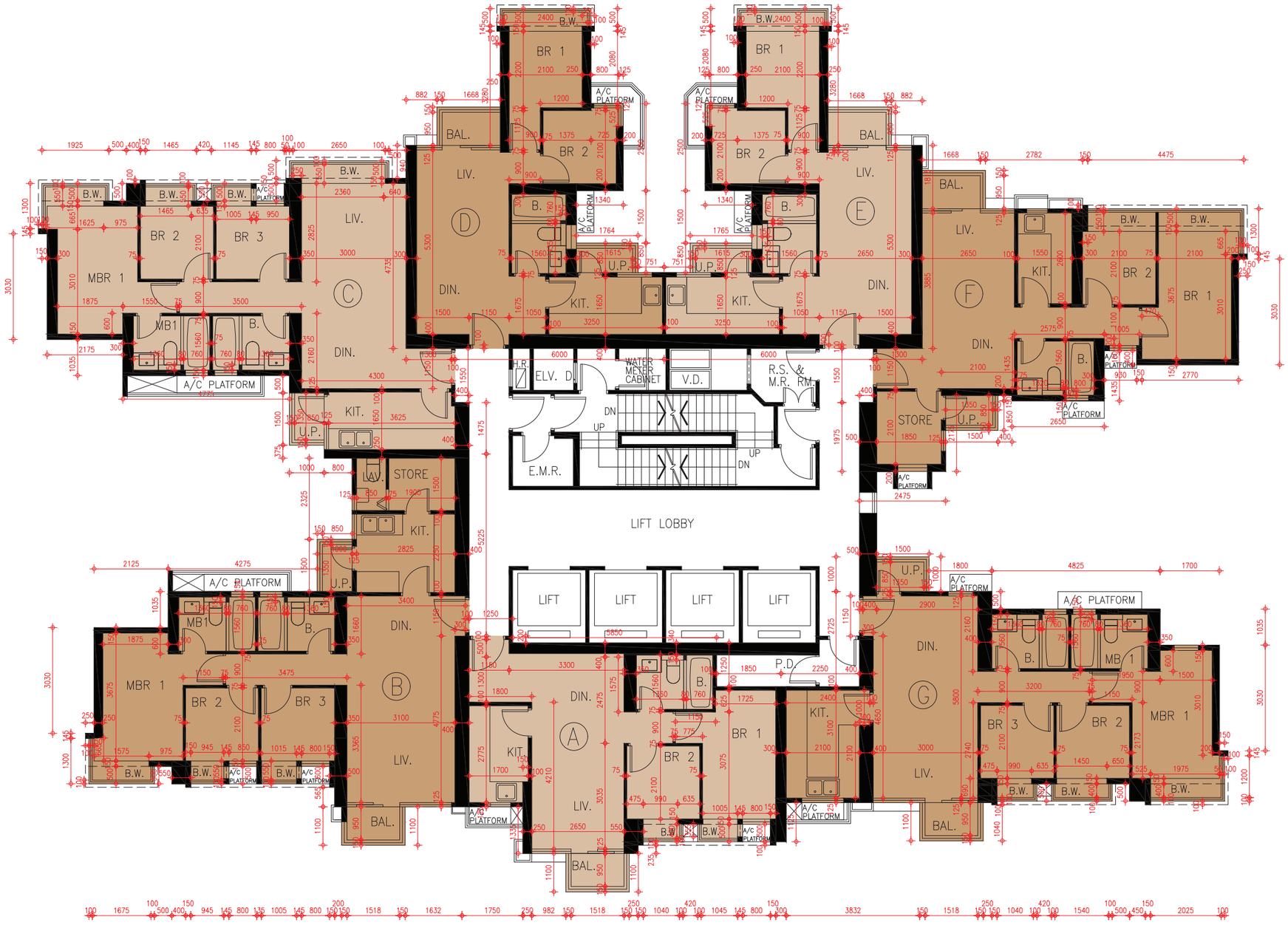

SCALE 比例尺:
0 5M(米) 10M(米)

FLOOR PLANS OF RESIDENTIAL PROPERTIES IN THE PHASE
期數的住宅物業的樓面平面圖

1. The dimensions of floor plans are all structural dimensions in millimetre.
2. As provided in the approved building plans for the Phase, the floor-to-floor height of each residential property for 43/F of Tower 10 : 3250mm.
3. As provided in the approved building plans for the Phase, the thickness of the floor slabs (excluding plaster) of each residential property in different locations:
   (Flat A, Flat B, Flat C, Flat D, Flat E and Flat G) : 125mm and 150mm;
   (Flat F) : 125mm, 150mm and 225mm.
4. The internal areas of the residential properties on the upper floors will generally be slightly larger than those on the lower floors because of reducing thickness of the structure walls on the upper floors.
5. Please refer to page AL1 of this sales brochure for remakes and legend of terms and abbreviations shown on this floor plan.

1. 樓面平面圖之尺規所列數字為以毫米標示之建築結構尺寸。
2. 按期數經批准的建築圖則所規定，第10座43樓的每個住宅物業的層與層之間的高度 : 3250毫米。
3. 按期數經批准的建築圖則所規定，每個住宅物業的樓板 (不包括灰泥) 在不同位置的厚度 :
   (A單位、B單位、C單位、D單位、E單位及G單位)為125毫米和150毫米;
   (F單位)為125毫米、150毫米和225毫米。
4. 因住宅物業的較高樓層的結構牆的厚度遞減，較高樓層的內部面積，一般比較低樓層的內部面積稍大。
5. 請參閱本售樓說明書第AL1頁之附註及圖例以協助解讀此部分的平面圖及其顯示之名詞及簡稱。

Tower 10 43/F Floor Plan
第10座43樓樓面平面圖

N

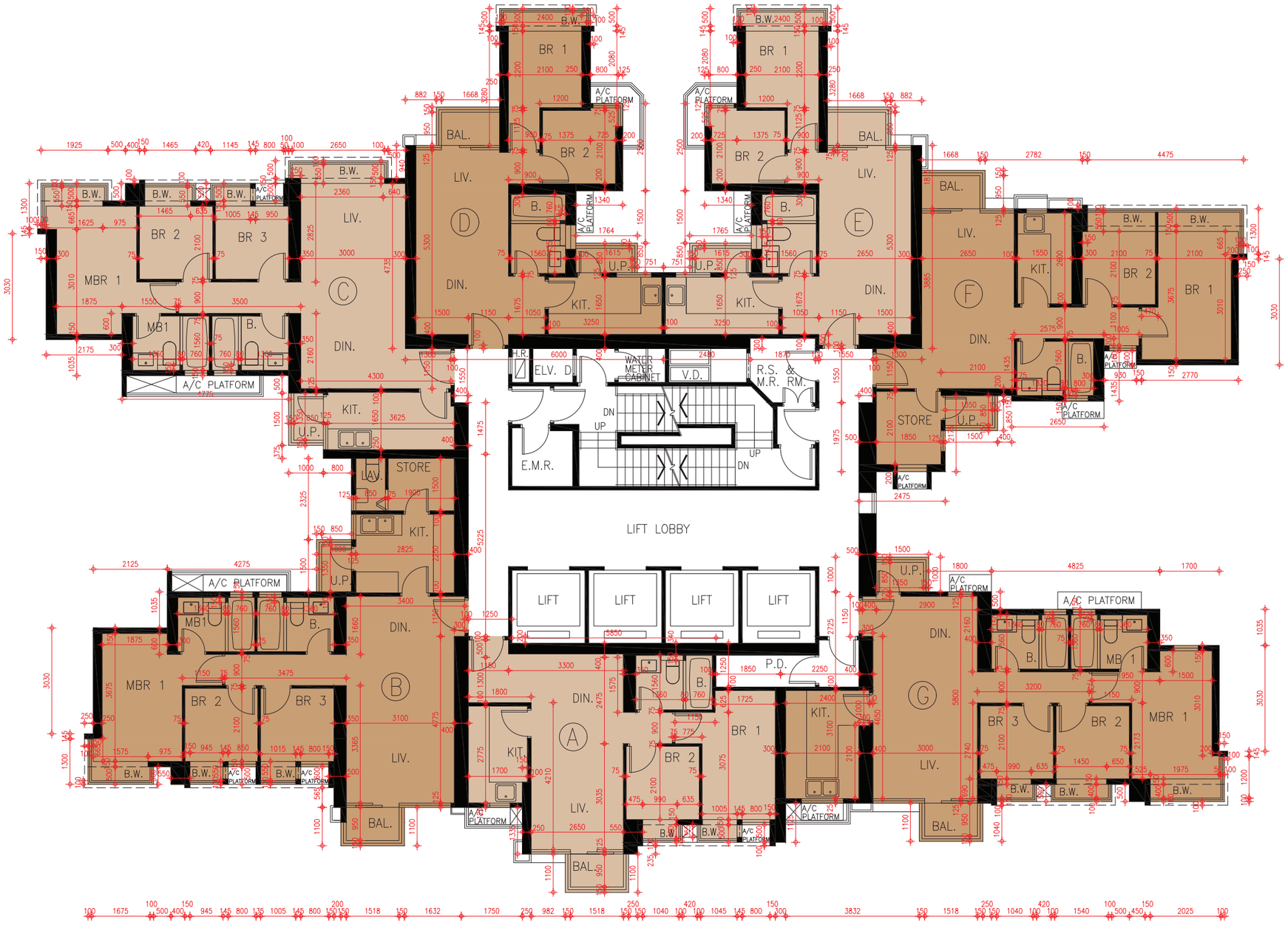

SCALE 比例尺:
0 5M(米) 10M(米)

FLOOR PLANS OF RESIDENTIAL PROPERTIES IN THE PHASE
期數的住宅物業的樓面平面圖

1. The dimensions of floor plans are all structural dimensions in millimetre.
2. As provided in the approved building plans for the Phase, the floor-to-floor height of each residential property for 45/F to 48/F of Tower 10:
   For 45/F to 47/F : 3500mm;
   For 48/F (Flat A) : 3250mm, 3500mm and 3800mm;
   For 48/F (Flat B) : 3150mm, 3200mm, 3450mm, 3500mm and 3800mm;
   For 48/F (Flat C, Flat D, Flat E and Flat F) : 3500mm;
   For 48/F (Flat G) : 3200mm, 3250mm, 3500mm and 3800mm.
3. As provided in the approved building plans for the Phase, the thickness of the floor slabs (excluding plaster) of each residential property in different locations:
   (Flat A, Flat B, Flat C, Flat D, Flat E and Flat G) : 125mm and 150mm;
   (Flat F) : 125mm, 150mm and 225mm.
4. The internal areas of the residential properties on the upper floors will generally be slightly larger than those on the lower floors because of reducing thickness of the structure walls on the upper floors.
5. Please refer to page AL1 of this sales brochure for remakes and legend of terms and abbreviations shown on this floor plan.

1. 樓面平面圖之尺規所列數字為以毫米標示之建築結構尺寸。
2. 按期數經批准的建築圖則所規定，第10座45樓至48樓的每個住宅物業的層與層之間的高度 : 45樓至47樓為3500毫米 ;
   48樓(A單位)為3250毫米、3500毫米和3800毫米 ;
   48樓(B單位)為3150毫米、3200毫米、3450毫米、3500毫米和3800毫米 ;
   48樓(C單位、D單位、E單位和F單位)為3500毫米 ;
   48樓(G單位)為3200毫米、3250毫米、3500毫米和3800毫米。
3. 按期數經批准的建築圖則所規定，每個住宅物業的樓板 (不包括灰泥) 在不同位置的厚度 :
   (A單位、B單位、C單位、D單位、E單位及G單位)為125毫米和150毫米;
   (F單位)為125毫米、150毫米和225毫米。
4. 因住宅物業的較高樓層的結構牆的厚度遞減，較高樓層的內部面積，一般比較低樓層的內部面積稍大。
5. 請參閱本售樓說明書第AL1頁之附註及圖例以協助解讀此部分的平面圖及其顯示之名詞及簡稱。

Tower 10 45/F - 48/F Floor Plan
第10座45樓至48樓樓面平面圖

N

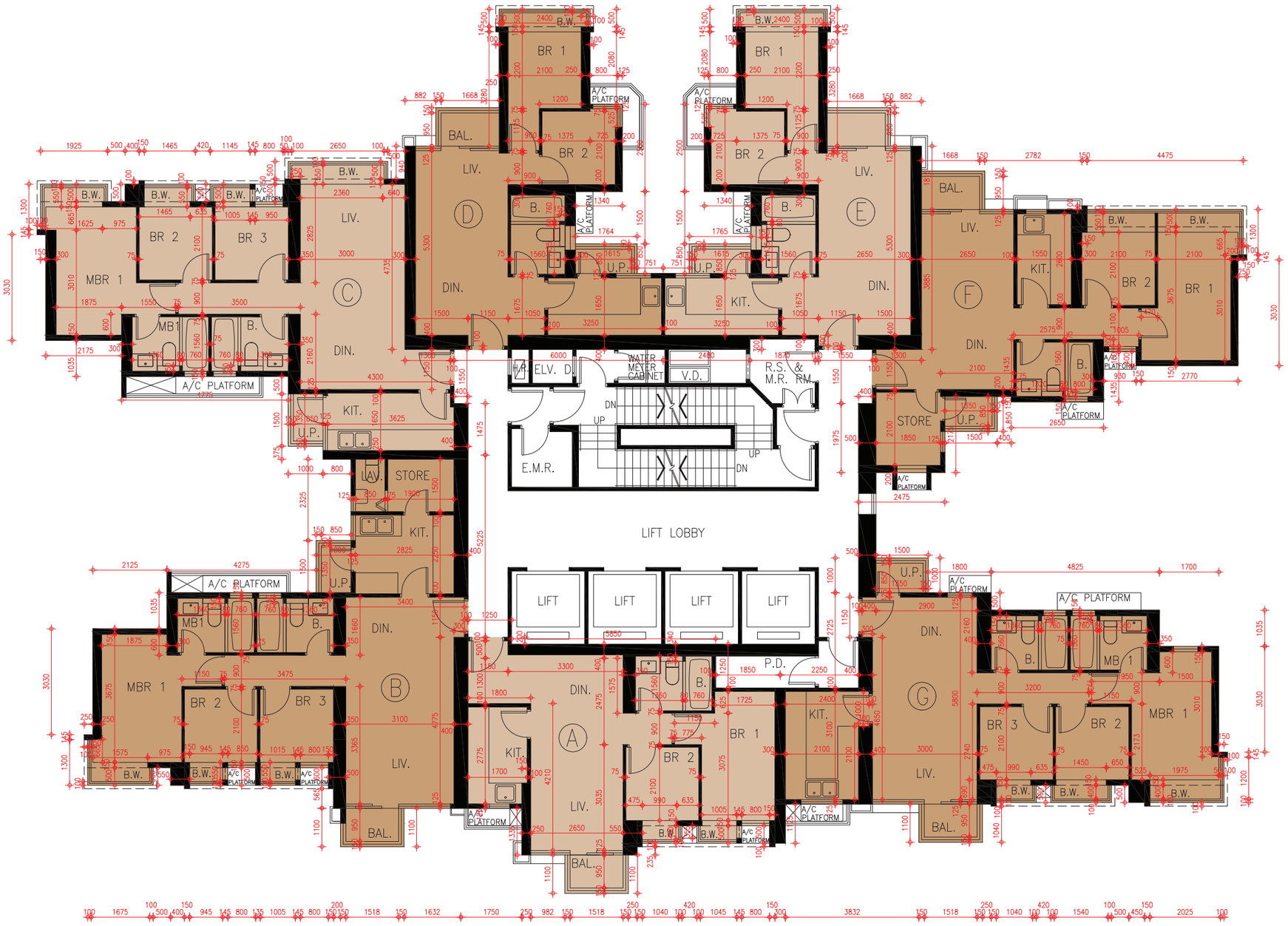

SCALE 比例尺:
0 5M(米) 10M(米)

FLOOR PLANS OF RESIDENTIAL PROPERTIES IN THE PHASE
期數的住宅物業的樓面平面圖

1. The dimensions of floor plans are all structural dimensions in millimetre.
2. As provided in the approved building plans for the Phase, the floor-to-floor height of each residential property for 49/F of Tower 10:
   (Flat A) : 3150mm, 3200mm, 3250mm, 3500mm, 3800mm and 3850mm;
   (Flat B, Flat C, Flat D and Flat E) : 3500mm;
   (Flat F) : 3150mm, 3250mm, 3500mm, 3600mm and 3800mm.
3. As provided in the approved building plans for the Phase, the thickness of the floor slabs (excluding plaster) of each residential property in different locations:
   (Flat A and Flat F) : 125mm, 150mm and 175mm;
   (Flat B, Flat C and Flat D) : 125mm and 150mm;
   (Flat E) : 125mm, 150mm and 225mm.
4. The internal areas of the residential properties on the upper floors will generally be slightly larger than those on the lower floors because of reducing thickness of the structure walls on the upper floors.
5. Please refer to page AL1 of this sales brochure for remakes and legend of terms and abbreviations shown on this floor plan.

1. 樓面平面圖之尺規所列數字為以毫米標示之建築結構尺寸。
2. 按期數經批准的建築圖則所規定，第10座49樓的每個住宅物業的層與層之間的高度：
   (A單位)為3150毫米、3200毫米、3250毫米、3500毫米、3800毫米和3850毫米；
   (B單位、C單位、D單位及E單位)為3500毫米；
   (F單位)為3150毫米、3250毫米、3500毫米、3600毫米和3800毫米。
3. 按期數經批准的建築圖則所規定，每個住宅物業的樓板 (不包括灰泥) 在不同位置的厚度：
   (A單位及F單位)為125毫米、150毫米和175毫米；
   (B單位、C單位及D單位)為125毫米和150毫米；
   (E單位)為125毫米、150毫米和225毫米。
4. 因住宅物業的較高樓層的結構牆的厚度遞減，較高樓層的內部面積，一般比較低樓層的內部面積稍大。
5. 請參閱本售樓說明書第AL1頁之附註及圖例以協助解讀此部分的平面圖及其顯示之名詞及簡稱。

Tower 10 49/F Floor Plan
第10座49樓樓面平面圖

N

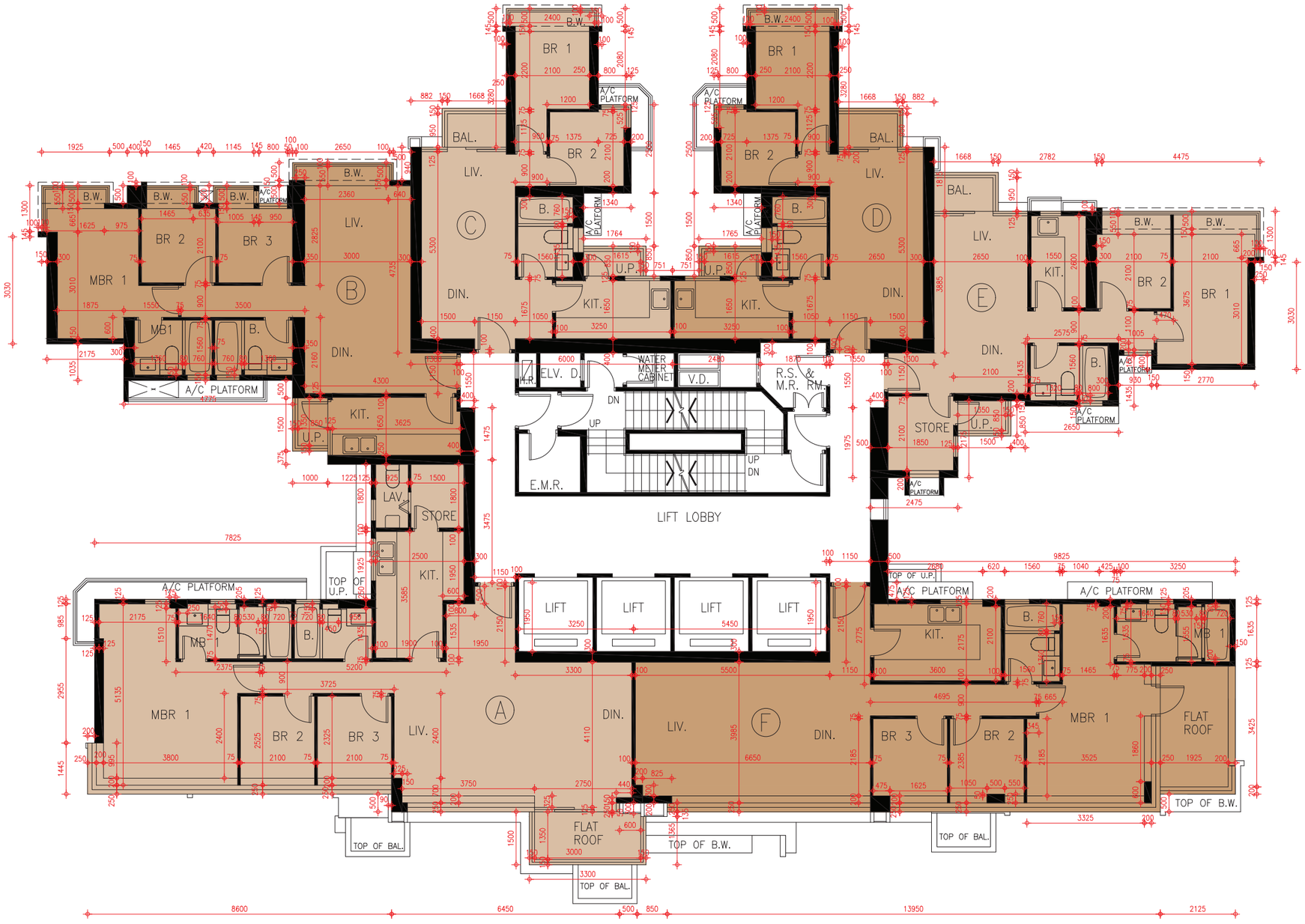

SCALE 比例尺:
0 5M(米) 10M(米)

AL61

FLOOR PLANS OF RESIDENTIAL PROPERTIES IN THE PHASE
期數的住宅物業的樓面平面圖

1. The dimensions of floor plans are all structural dimensions in millimetre.
2. As provided in the approved building plans for the Phase, the floor-to-floor height of each residential property for 50/F of Tower 10:
   (Lower floor portion of duplex Flat A on situating on 50/F and 51/F) : 3125mm, 3150mm, 3200mm, 3250mm, 3500mm, 3600mm and 3800mm;
   (Flat B) : 3150mm, 3250mm, 3450mm, 3500mm and 3800mm;
   (Flat C and Flat D) : 3250mm, 3500mm and 3800mm;
   (Flat E) : 3150mm, 3200mm, 3500mm and 3800mm;
   (Lower floor portion of duplex Flat F on situating on 50/F and 51/F) : 3150mm, 3200mm, 3500mm and 3550mm.
3. As provided in the approved building plans for the Phase, the thickness of the floor slabs (excluding plaster) of each residential property in different locations:
   (Lower floor portion of duplex Flat A on situating on 50/F and 51/F) : 150mm and 225mm;
   (Flat B) : 150mm;
   (Flat C, Flat D, Flat E and Lower floor portion of duplex Flat F on situating on 50/F and 51/F) : 125mm and 150mm.
4. The internal areas of the residential properties on the upper floors will generally be slightly larger than those on the lower floors because of reducing thickness of the structure walls on the upper floors.
5. Please refer to page AL1 of this sales brochure for remakes and legend of terms and abbreviations shown on this floor plan.

1. 樓面平面圖之尺規所列數字為以毫米標示之建築結構尺寸。
2. 按期數經批准的建築圖則所規定，第10座50樓的每個住宅物業的層與層之間的高度：
   (位於50樓至51樓A單位的低層部份)為3125毫米、3150毫米、3200毫米、3250毫米、3500毫米、3600毫米和3800毫米；
   (B單位)為3150毫米、3250毫米、3450毫米、3500毫米和3800毫米；
   (C單位及D單位)為3250毫米、3500毫米和3800毫米；
   (E單位)為3150毫米、3200毫米、3500毫米和3800毫米；
   (位於50樓至51樓F單位的低層部份)為3150毫米、3200毫米、3500毫米和3550毫米。
3. 按期數經批准的建築圖則所規定，每個住宅物業的樓板 (不包括灰泥) 在不同位置的厚度：
   (位於50樓至51樓A單位的低層部份)為150毫米和225毫米；
   (B單位)為150毫米；
   (C單位、D單位、E單位及位於50樓至51樓F單位的低層部份)為125毫米和150毫米 。
4. 因住宅物業的較高樓層的結構牆的厚度遞減，較高樓層的內部面積，一般比較低樓層的內部面積稍大。
5. 請參閱本售樓說明書第AL1頁之附註及圖例以協助解讀此部分的平面圖及其顯示之名詞及簡稱。

Tower 10 50/F Floor Plan
第10座50樓樓面平面圖

N

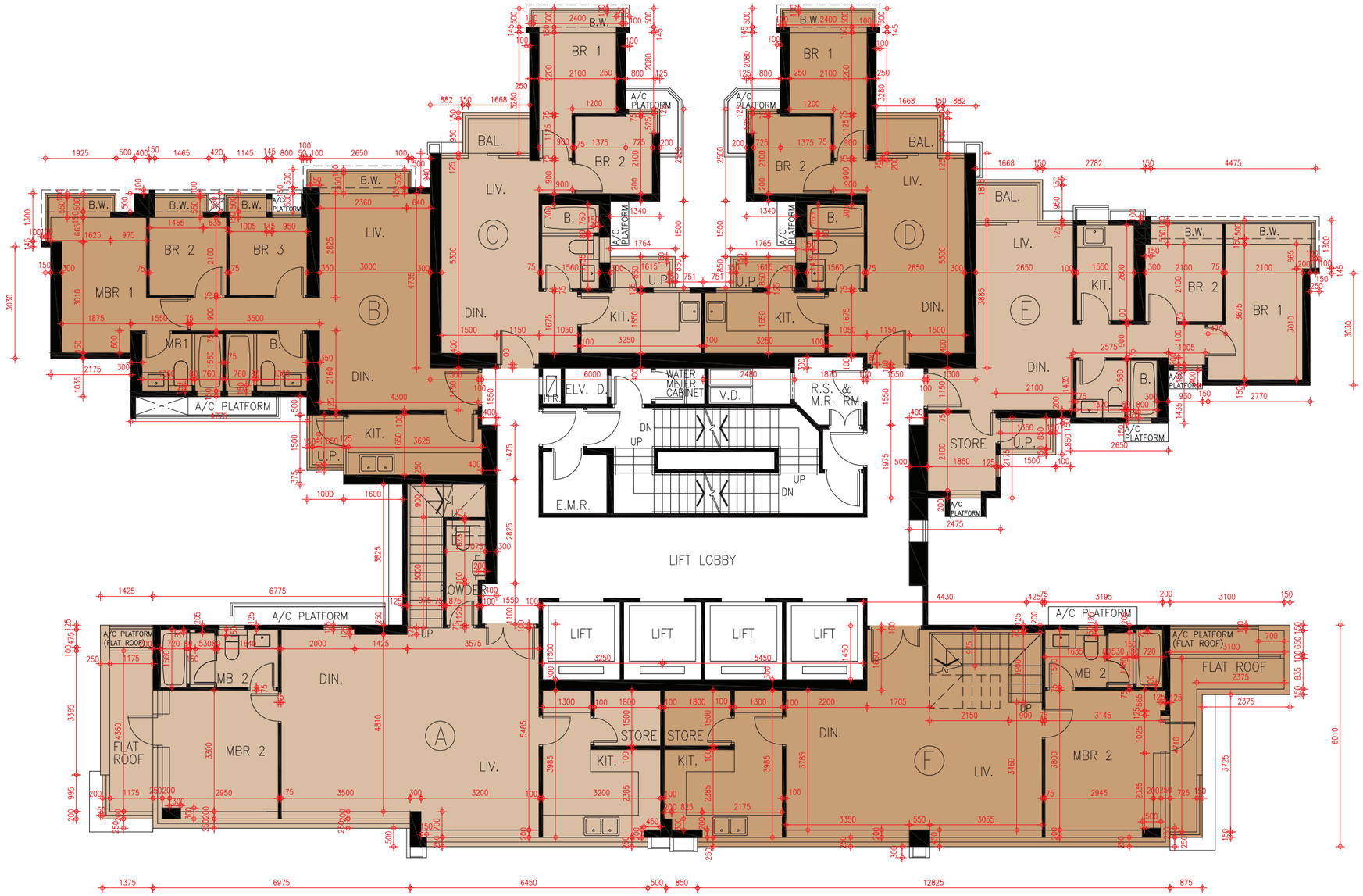

SCALE 比例尺:
0 5M(米) 10M(米)

AL63

FLOOR PLANS OF RESIDENTIAL PROPERTIES IN THE PHASE
期數的住宅物業的樓面平面圖

1. The dimensions of floor plans are all structural dimensions in millimetre.
2. As provided in the approved building plans for the Phase, the floor-to-floor height of each residential property for 51/F of Tower 10:
   (Upper floor portion of duplex Flat A on situating on 50/F and 51/F) : 3500mm, 3800mm, 3850mm and 3875mm;
   (Flat B) : 3500mm and 3850mm;
   (Flat C and Upper floor portion of duplex Flat F on situating on 50/F and 51/F) : 3500mm, 3800mm and 3850mm.
3. As provided in the approved building plans for the Phase, the thickness of the floor slabs (excluding plaster) of each residential property in different locations:
   (Upper floor portion of duplex Flat A on situating on 50/F and 51/F) : 150mm and 225mm;
   (Flat B and Flat C) : 150mm and 200mm;
   (Upper floor portion of duplex Flat F on situating on 50/F and 51/F) : 150mm, 175mm and 200mm.
4. The internal areas of the residential properties on the upper floors will generally be slightly larger than those on the lower floors because of reducing thickness of the structure walls on the upper floors.
5. Please refer to page AL1 of this sales brochure for remakes and legend of terms and abbreviations shown on this floor plan.

1. 樓面平面圖之尺規所列數字為以毫米標示之建築結構尺寸。
2. 按期數經批准的建築圖則所規定，第10座51樓的每個住宅物業的層與層之間的高度：
   (位於50樓至51樓A單位的高層部份)為3500毫米、3800毫米、3850毫米和3875毫米；
   (B單位)為3500毫米和3850毫米；
   (C單位及位於50樓至51樓F單位的高層部份)為3500毫米、3800毫米和3850毫米。
3. 按期數經批准的建築圖則所規定，每個住宅物業的樓板 (不包括灰泥) 不同位置的厚度：
   (位於50樓至51樓A單位的高層部份)為150毫米和225毫米；
   (B單位及C單位)為150毫米和200毫米；
   (位於50樓至51樓F單位的高層部份)為150毫米、175毫米和200毫米 。
4. 因住宅物業的較高樓層的結構牆的厚度遞減，較高樓層的內部面積，一般比較低樓層的內部面積稍大。
5. 請參閱本售樓說明書第AL1頁之附註及圖例以協助解讀此部分的平面圖及其顯示之名詞及簡稱。

Tower 10 51/F Floor Plan
第10座51樓樓面平面圖

N

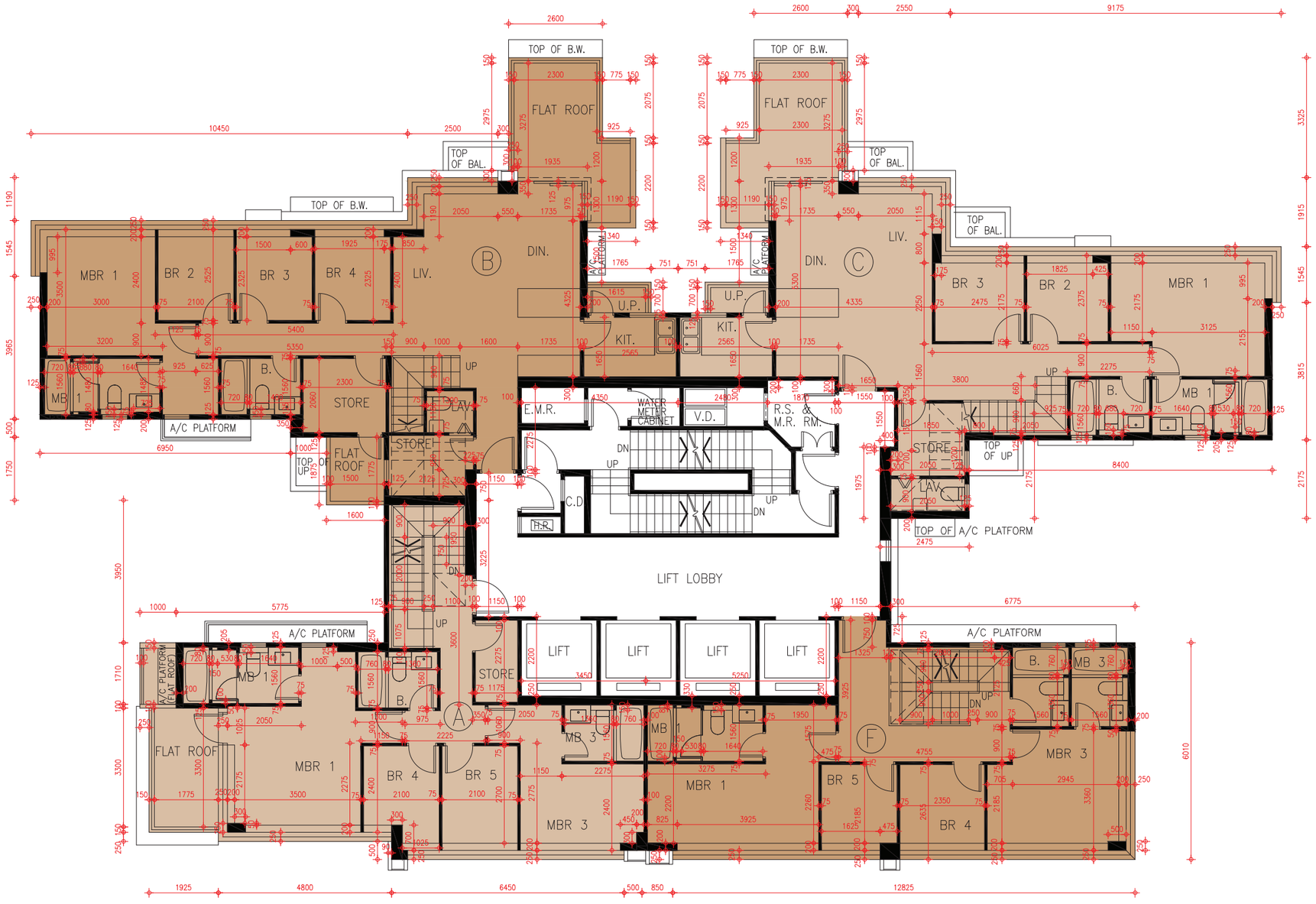

SCALE 比例尺:
0 5M(米) 10M(米)

AL65

FLOOR PLANS OF RESIDENTIAL PROPERTIES IN THE PHASE
期數的住宅物業的樓面平面圖

1. The dimensions of floor plans are all structural dimensions in millimetre.
2. As provided in the approved building plans for the Phase, the floor-to-floor height of each residential property for Roof of Tower 10: Not Applicable
3. As provided in the approved building plans for the Phase, the thickness of the floor slabs (excluding plaster) of each residential property: 150mm.
4. The internal areas of the residential properties on the upper floors will generally be slightly larger than those on the lower floors because of reducing thickness of the structure walls on the upper floors.
5. Please refer to page AL1 of this sales brochure for remakes and legend of terms and abbreviations shown on this floor plan.

1. 樓面平面圖之尺規所列數字為以毫米標示之建築結構尺寸。
2. 按期數經批准的建築圖則所規定，第10座天台的每個住宅物業的層與層之間的高度 : 不適用。
3. 按期數經批准的建築圖則所規定，每個住宅物業的樓板 (不包括灰泥) 的厚度 : 150毫米。
4. 因住宅物業的較高樓層的結構牆的厚度遞減，較高樓層的內部面積，一般比較低樓層的內部面積稍大。
5. 請參閱本售樓說明書第AL1頁之附註及圖例以協助解讀此部分的平面圖及其顯示之名詞及簡稱。

Tower 10 Roof Plan
第10座天台樓面平面圖

N

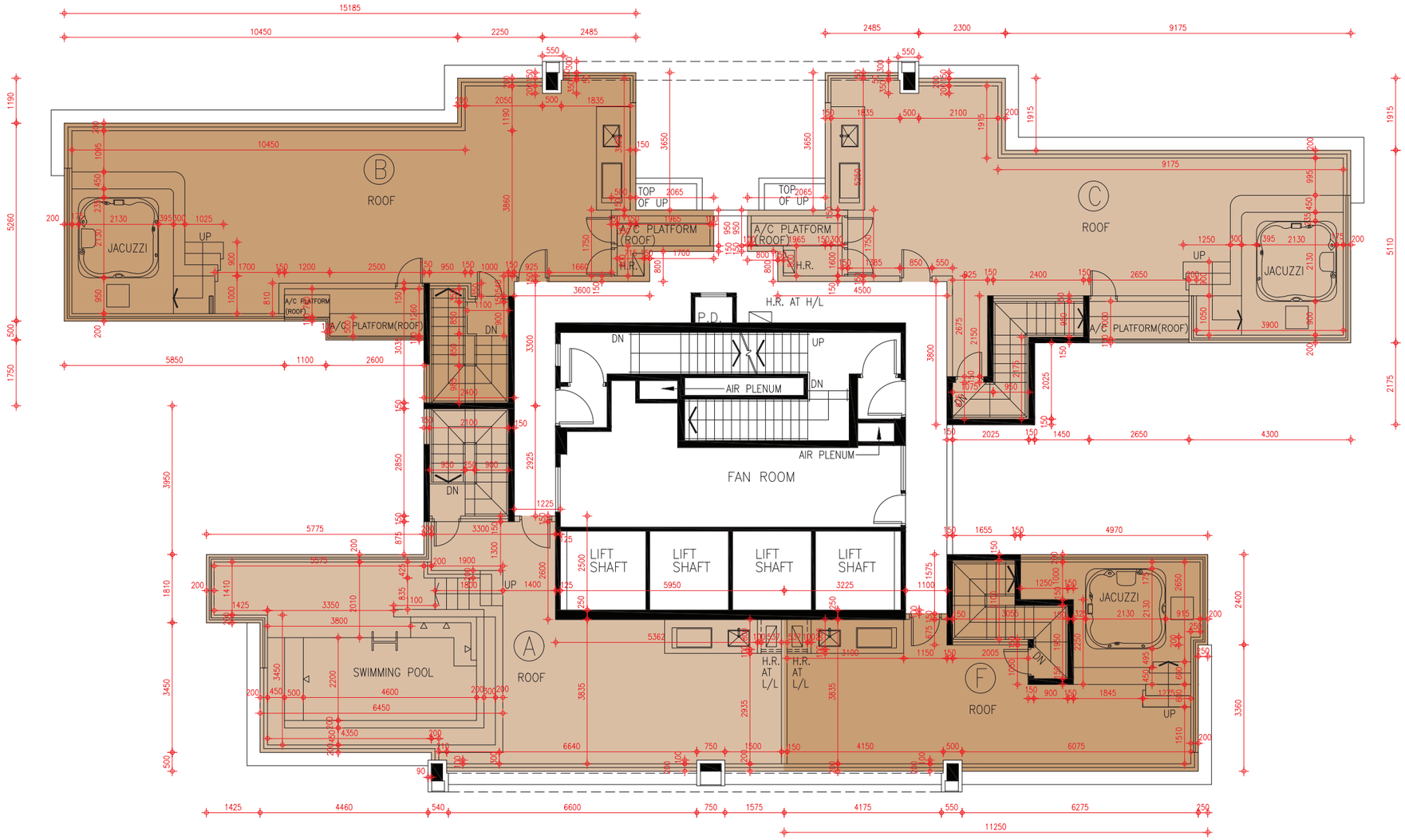

SCALE 比例尺:
0 5M(米) 10M(米)

AREA OF RESIDENTIAL PROPERTIES IN THE PHASE
期數中的住宅物業的面積

1. The saleable area of the residential property and the floor area of balcony, utility platform and verandah (if any) are calculated in accordance with Section 8 of the Residential Properties (First-hand Sales) Ordinance; and the areas of the other specified items (not included in the saleable area) are calculated in accordance with Part 2 of Schedule 2 of the Residential Properties (First-hand Sales) Ordinance.

2. The areas as specified below in square feet are converted at a rate of 1 square metre = 10.764 square feet and rounded to the nearest whole square foot, which may be slightly different from that shown in square metre.

1. 住宅物業的實用面積、以及露台、工作平台及陽台(如有)的樓面面積，是按照《一手住宅物業銷售條例》第8條計算得出的。其他指明項目的面積(不計算入實用面積)，是按照《一手住宅物業銷售條例》附表2第2部計算得出的。

2. 下述所列之平方呎面積是以1平方米=10.764平方呎換算，並以四捨五入至整數平方呎，平方呎與平方米之數字可能有些微差異。

Description of Residential Property 物業的描述			Saleable Area (including balcony, utility platform and verandah, if any) sq. metre (sq.ft.) 實用面積 (包括露台，工作平台及陽台(如有)) 平方米(平方呎)	Area of other specified items (Not included in the Saleable Area) sq. metre (sq.ft.) 其他指明項目的面積（不計算入實用面積）平方米（平方呎）									
Block Name 大廈名稱	Floor 樓層	Unit 單位		Air-conditioning plant room 空調機房	Bay window 窗台	Cockloft 閣樓	Flat roof 平台	Garden 花園	Parking space 停車位	Roof 天台	Stairhood 梯屋	Terrace 前庭	Yard 庭院
Tower 1 第1座	6/F 6樓	A	46.275 (498) Balcony 露台 : - Utility Platform 工作平台 : 1.500 (16) Verandah 陽台 : -	-	2.425 (26)	-	-	-	-	-	-	-	-
		B	46.613 (502) Balcony 露台 : - Utility Platform 工作平台 : 1.500 (16) Verandah 陽台 : -	-	3.428 (37)	-	-	-	-	-	-	-	-
		C	55.077 (593) Balcony 露台 : - Utility Platform 工作平台 : 1.500 (16) Verandah 陽台 : -	-	2.415 (26)	-	45.387 (489)	-	-	-	-	-	-
		D	46.457 (500) Balcony 露台 : - Utility Platform 工作平台 : 1.500 (16) Verandah 陽台 : -	-	1.338 (14)	-	6.957 (75)	-	-	-	-	-	-
		E	46.586 (501) Balcony 露台 : - Utility Platform 工作平台 : 1.500 (16) Verandah 陽台 : -	-	1.338 (14)	-	6.957 (75)	-	-	-	-	-	-
		F	47.240 (508) Balcony 露台 : - Utility Platform 工作平台 : 1.500 (16) Verandah 陽台 : -	-	3.040 (33)	-	-	-	-	-	-	-	-
		G	47.093 (507) Balcony 露台 : - Utility Platform 工作平台 : 1.500 (16) Verandah 陽台 : -	-	3.040 (33)	-	-	-	-	-	-	-	-
		H	46.410 (500) Balcony 露台 : - Utility Platform 工作平台 : 1.500 (16) Verandah 陽台 : -	-	2.425 (26)	-	-	-	-	-	-	-	-

Description of Residential Property 物業的描述			Saleable Area (including balcony, utility platform and verandah, if any) sq. metre (sq.ft.) 實用面積 （包括露台，工作平台及陽台（如有）） 平方米（平方呎）	Area of other specified items (Not included in the Saleable Area) sq. metre (sq.ft.) 其他指明項目的面積（不計算入實用面積）平方米（平方呎）									
Block Name 大廈名稱	Floor 樓層	Unit 單位		Air-conditioning plant room 空調機房	Bay window 窗台	Cockloft 閣樓	Flat roof 平台	Garden 花園	Parking space 停車位	Roof 天台	Stairhood 梯屋	Terrace 前庭	Yard 庭院
Tower 1 第1座	7/F - 13/F, 15/F - 22/F, 25/F - 33/F & 35/F - 40/F 7樓至13樓、15樓至22樓、25樓至33樓及35樓至40樓	A	46.275 (498) Balcony 露台 : - Utility Platform 工作平台 : 1.500 (16) Verandah 陽台 : -	-	2.425 (26)	-	-	-	-	-	-	-	-
		B	46.613 (502) Balcony 露台 : - Utility Platform 工作平台 : 1.500 (16) Verandah 陽台 : -	-	3.428 (37)	-	-	-	-	-	-	-	-
		C	57.242 (616) Balcony 露台 : 2.165 (23) Utility Platform 工作平台 : 1.500 (16) Verandah 陽台 : -	-	2.415 (26)	-	-	-	-	-	-	-	-
		D	48.292 (520) Balcony 露台 : 2.000 (22) Utility Platform 工作平台 : 1.500 (16) Verandah 陽台 : -	-	1.338 (14)	-	-	-	-	-	-	-	-
		E	48.586 (523) Balcony 露台 : 2.000 (22) Utility Platform 工作平台 : 1.500 (16) Verandah 陽台 : -	-	1.338 (14)	-	-	-	-	-	-	-	-
		F	47.240 (508) Balcony 露台 : - Utility Platform 工作平台 : 1.500 (16) Verandah 陽台 : -	-	3.040 (33)	-	-	-	-	-	-	-	-
		G	47.093 (507) Balcony 露台 : - Utility Platform 工作平台 : 1.500 (16) Verandah 陽台 : -	-	3.040 (33)	-	-	-	-	-	-	-	-
		H	46.410 (500) Balcony 露台 : - Utility Platform 工作平台 : 1.500 (16) Verandah 陽台 : -	-	2.425 (26)	-	-	-	-	-	-	-	-

AREA OF RESIDENTIAL PROPERTIES IN THE PHASE
期數中的住宅物業的面積

Description of Residential Property 物業的描述			Saleable Area (including balcony, utility platform and verandah, if any) sq. metre (sq.ft.) 實用面積（包括露台，工作平台及陽台（如有））平方米（平方呎）	Area of other specified items (Not included in the Saleable Area) sq. metre (sq.ft.) 其他指明項目的面積（不計算入實用面積）平方米（平方呎）										
Block Name 大廈名稱	Floor 樓層	Unit 單位		Air-conditioning plant room 空調機房	Bay window 窗台	Cockloft 閣樓	Flat roof 平台	Garden 花園	Parking space 停車位	Roof 天台	Stairhood 梯屋	Terrace 前庭	Yard 庭院
Tower 1 第1座	41/F - 42/F 41樓至42樓	A	46.275 (498) Balcony 露台 : - Utility Platform 工作平台 : 1.500 (16) Verandah 陽台 : -	-	2.425 (26)	-	-	-	-	-	-	-	-
		B	46.613 (502) Balcony 露台 : - Utility Platform 工作平台 : 1.500 (16) Verandah 陽台 : -	-	3.428 (37)	-	-	-	-	-	-	-	-
		C	57.242 (616) Balcony 露台 : 2.165 (23) Utility Platform 工作平台 : 1.500 (16) Verandah 陽台 : -	-	2.415 (26)	-	-	-	-	-	-	-	-
		D	47.731 (514) Balcony 露台 : 2.000 (22) Utility Platform 工作平台 : 1.500 (16) Verandah 陽台 : -	-	1.338 (14)	-	-	-	-	-	-	-	-
		E	48.586 (523) Balcony 露台 : 2.000 (22) Utility Platform 工作平台 : 1.500 (16) Verandah 陽台 : -	-	1.338 (14)	-	-	-	-	-	-	-	-
		F	47.240 (508) Balcony 露台 : - Utility Platform 工作平台 : 1.500 (16) Verandah 陽台 : -	-	3.040 (33)	-	-	-	-	-	-	-	-
		G	47.093 (507) Balcony 露台 : - Utility Platform 工作平台 : 1.500 (16) Verandah 陽台 : -	-	3.040 (33)	-	-	-	-	-	-	-	-
		H	46.410 (500) Balcony 露台 : - Utility Platform 工作平台 : 1.500 (16) Verandah 陽台 : -	-	2.425 (26)	-	-	-	-	-	-	-	-

Description of Residential Property 物業的描述			Saleable Area (including balcony, utility platform and verandah, if any) sq. metre (sq.ft.) 實用面積 （包括露台，工作平台及陽台（如有）） 平方米（平方呎）	Area of other specified items (Not included in the Saleable Area) sq. metre (sq.ft.) 其他指明項目的面積（不計算入實用面積）平方米（平方呎）									
Block Name 大廈名稱	Floor 樓層	Unit 單位		Air-conditioning plant room 空調機房	Bay window 窗台	Cockloft 閣樓	Flat roof 平台	Garden 花園	Parking space 停車位	Roof 天台	Stairhood 梯屋	Terrace 前庭	Yard 庭院
Tower 1 第1座	43/F 43樓	A	93.656 (1008) Balcony 露台 : - Utility Platform 工作平台 : 1.500 (16) Verandah 陽台 : -	-	-	-	7.890 (85)	-	-	70.064 (754)	5.701 (61)	-	-
		B	87.087 (937) Balcony 露台 : - Utility Platform 工作平台 : 1.500 (16) Verandah 陽台 : -	-	-	-	9.269 (100)	-	-	61.312 (660)	6.488 (70)	-	-
		C	91.532 (985) Balcony 露台 : - Utility Platform 工作平台 : 1.500 (16) Verandah 陽台 : -	-	-	-	9.269 (100)	-	-	63.400 (682)	5.228 (56)	-	-
		D	94.338 (1015) Balcony 露台 : - Utility Platform 工作平台 : 1.500 (16) Verandah 陽台 : -	-	-	-	7.890 (85)	-	-	60.880 (655)	5.228 (56)	-	-

AREA OF RESIDENTIAL PROPERTIES IN THE PHASE
期數中的住宅物業的面積

Description of Residential Property 物業的描述			Saleable Area (including balcony, utility platform and verandah, if any) sq. metre (sq.ft.) 實用面積（包括露台，工作平台及陽台（如有））平方米（平方呎）	Area of other specified items (Not included in the Saleable Area) sq. metre (sq.ft.) 其他指明項目的面積（不計算入實用面積）平方米（平方呎）										
Block Name 大廈名稱	Floor 樓層	Unit 單位		Air-conditioning plant room 空調機房	Bay window 窗台	Cockloft 閣樓	Flat roof 平台	Garden 花園	Parking space 停車位	Roof 天台	Stairhood 梯屋	Terrace 前庭	Yard 庭院
Tower 2 第2座	6/F 6樓	A	45.627 (491) Balcony 露台 : - Utility Platform 工作平台 : 1.500 (16) Verandah 陽台 : -	-	1.338 (14)	-	7.840 (84)	-	-	-	-	-	-
		B	54.776 (590) Balcony 露台 : - Utility Platform 工作平台 : 1.500 (16) Verandah 陽台 : -	-	2.868 (31)	-	20.511 (221)	-	-	-	-	-	-
		C	55.136 (593) Balcony 露台 : - Utility Platform 工作平台 : 1.500 (16) Verandah 陽台 : -	-	3.078 (33)	-	42.173 (454)	-	-	-	-	-	-
		D	46.589 (501) Balcony 露台 : - Utility Platform 工作平台 : 1.500 (16) Verandah 陽台 : -	-	1.338 (14)	-	6.957 (75)	-	-	-	-	-	-
		E	46.457 (500) Balcony 露台 : - Utility Platform 工作平台 : 1.500 (16) Verandah 陽台 : -	-	1.338 (14)	-	6.957 (75)	-	-	-	-	-	-
		F	55.006 (592) Balcony 露台 : - Utility Platform 工作平台 : 1.500 (16) Verandah 陽台 : -	-	2.228 (24)	-	45.266 (487)	-	-	-	-	-	-
		G	46.262 (498) Balcony 露台 : - Utility Platform 工作平台 : 1.500 (16) Verandah 陽台 : -	-	1.675 (18)	-	36.533 (393)	-	-	-	-	-	-
		H	45.762 (493) Balcony 露台 : - Utility Platform 工作平台 : 1.500 (16) Verandah 陽台 : -	-	1.338 (14)	-	7.840 (84)	-	-	-	-	-	-

Description of Residential Property 物業的描述			Saleable Area (including balcony, utility platform and verandah, if any) sq. metre (sq.ft.) 實用面積 （包括露台，工作平台及陽台（如有）） 平方米（平方呎）	Area of other specified items (Not included in the Saleable Area) sq. metre (sq.ft.) 其他指明項目的面積（不計算入實用面積）平方米（平方呎）										
Block Name 大廈名稱	Floor 樓層	Unit 單位		Air-conditioning plant room 空調機房	Bay window 窗台	Cockloft 閣樓	Flat roof 平台	Garden 花園	Parking space 停車位	Roof 天台	Stairhood 梯屋	Terrace 前庭	Yard 庭院
Tower 2 第2座	7/F - 13/F, 15/F - 22/F, 25/F - 33/F, 35/F - 43/F & 45/F 7樓至13樓、15樓至22樓、25樓至33樓、35樓至43樓及45樓	A	47.462 (511) Balcony 露台 : 2.000 (22) Utility Platform 工作平台 : 1.500 (16) Verandah 陽台 : -	-	1.338 (14)	-	-	-	-	-	-	-	-
		B	56.941 (613) Balcony 露台 : 2.165 (23) Utility Platform 工作平台 : 1.500 (16) Verandah 陽台 : -	-	2.868 (31)	-	-	-	-	-	-	-	-
		C	55.325 (596) Balcony 露台 : - Utility Platform 工作平台 : 1.500 (16) Verandah 陽台 : -	-	4.353 (47)	-	-	-	-	-	-	-	-
		D	48.418 (521) Balcony 露台 : 2.000 (22) Utility Platform 工作平台 : 1.500 (16) Verandah 陽台 : -	-	1.338 (14)	-	-	-	-	-	-	-	-
		E	48.307 (520) Balcony 露台 : 2.000 (22) Utility Platform 工作平台 : 1.500 (16) Verandah 陽台 : -	-	1.338 (14)	-	-	-	-	-	-	-	-
		F	57.156 (615) Balcony 露台 : 2.150 (23) Utility Platform 工作平台 : 1.500 (16) Verandah 陽台 : -	-	2.228 (24)	-	-	-	-	-	-	-	-
		G	48.262 (519) Balcony 露台 : 2.000 (22) Utility Platform 工作平台 : 1.500 (16) Verandah 陽台 : -	-	1.675 (18)	-	-	-	-	-	-	-	-
		H	47.762 (514) Balcony 露台 : 2.000 (22) Utility Platform 工作平台 : 1.500 (16) Verandah 陽台 : -	-	1.338 (14)	-	-	-	-	-	-	-	-

AREA OF RESIDENTIAL PROPERTIES IN THE PHASE
期數中的住宅物業的面積

Description of Residential Property 物業的描述			Saleable Area (including balcony, utility platform and verandah, if any) sq. metre (sq.ft.) 實用面積（包括露台，工作平台及陽台（如有））平方米（平方呎）	Area of other specified items (Not included in the Saleable Area) sq. metre (sq.ft.) 其他指明項目的面積（不計算入實用面積）平方米（平方呎）										
Block Name 大廈名稱	Floor 樓層	Unit 單位		Air-conditioning plant room 空調機房	Bay window 窗台	Cockloft 閣樓	Flat roof 平台	Garden 花園	Parking space 停車位	Roof 天台	Stairhood 梯屋	Terrace 前庭	Yard 庭院
Tower 2 第2座	46/F - 47/F 46樓至47樓	A	47.462 (511) Balcony 露台 : 2.000 (22) Utility Platform 工作平台 : 1.500 (16) Verandah 陽台 : -	-	1.338 (14)	-	-	-	-	-	-	-	-
		B	56.941 (613) Balcony 露台 : 2.165 (23) Utility Platform 工作平台 : 1.500 (16) Verandah 陽台 : -	-	2.868 (31)	-	-	-	-	-	-	-	-
		C	55.325 (596) Balcony 露台 : - Utility Platform 工作平台 : 1.500 (16) Verandah 陽台 : -	-	4.353 (47)	-	-	-	-	-	-	-	-
		D	48.418 (521) Balcony 露台 : 2.000 (22) Utility Platform 工作平台 : 1.500 (16) Verandah 陽台 : -	-	1.338 (14)	-	-	-	-	-	-	-	-
		E	47.746 (514) Balcony 露台 : 2.000 (22) Utility Platform 工作平台 : 1.500 (16) Verandah 陽台 : -	-	1.338 (14)	-	-	-	-	-	-	-	-
		F	57.156 (615) Balcony 露台 : 2.150 (23) Utility Platform 工作平台 : 1.500 (16) Verandah 陽台 : -	-	2.228 (24)	-	-	-	-	-	-	-	-
		G	48.262 (519) Balcony 露台 : 2.000 (22) Utility Platform 工作平台 : 1.500 (16) Verandah 陽台 : -	-	1.675 (18)	-	-	-	-	-	-	-	-
		H	47.762 (514) Balcony 露台 : 2.000 (22) Utility Platform 工作平台 : 1.500 (16) Verandah 陽台 : -	-	1.338 (14)	-	-	-	-	-	-	-	-

Description of Residential Property 物業的描述			Saleable Area (including balcony, utility platform and verandah, if any) sq. metre (sq.ft.) 實用面積（包括露台，工作平台及陽台（如有））平方米（平方呎）	Area of other specified items (Not included in the Saleable Area) sq. metre (sq.ft.) 其他指明項目的面積（不計算入實用面積）平方米（平方呎）									
Block Name 大廈名稱	Floor 樓層	Unit 單位		Air-conditioning plant room 空調機房	Bay window 窗台	Cockloft 閣樓	Flat roof 平台	Garden 花園	Parking space 停車位	Roof 天台	Stairhood 梯屋	Terrace 前庭	Yard 庭院
Tower 2 第2座	48/F 48樓	A	90.896 (978) Balcony 露台 : - Utility Platform 工作平台 : 1.500 (16) Verandah 陽台 : -	-	-	-	9.042 (97)	-	-	57.910 (623)	5.228 (56)	-	-
		B	94.354 (1016) Balcony 露台 : - Utility Platform 工作平台 : 1.500 (16) Verandah 陽台 : -	-	-	-	9.269 (100)	-	-	66.214 (713)	5.228 (56)	-	-
		C	87.087 (937) Balcony 露台 : - Utility Platform 工作平台 : 1.500 (16) Verandah 陽台 : -	-	-	-	9.269 (100)	-	-	61.312 (660)	6.488 (70)	-	-
		D	87.977 (947) Balcony 露台 : - Utility Platform 工作平台 : 1.500 (16) Verandah 陽台 : -	-	-	-	9.042 (97)	-	-	64.866 (698)	5.702 (61)	-	-

AREA OF RESIDENTIAL PROPERTIES IN THE PHASE
期數中的住宅物業的面積

Description of Residential Property 物業的描述			Saleable Area (including balcony, utility platform and verandah, if any) sq. metre (sq.ft.) 實用面積（包括露台，工作平台及陽台（如有））平方米（平方呎）	Area of other specified items (Not included in the Saleable Area) sq. metre (sq.ft.) 其他指明項目的面積（不計算入實用面積）平方米（平方呎）										
Block Name 大廈名稱	Floor 樓層	Unit 單位		Air-conditioning plant room 空調機房	Bay window 窗台	Cockloft 閣樓	Flat roof 平台	Garden 花園	Parking space 停車位	Roof 天台	Stairhood 梯屋	Terrace 前庭	Yard 庭院
Tower 9 第9座	6/F 6樓	A	69.947 (753) Balcony 露台 : - Utility Platform 工作平台 : 1.500 (16) Verandah 陽台 : -	-	2.503 (27)	-	6.974 (75)	-	-	-	-	-	-
		B	52.814 (568) Balcony 露台 : - Utility Platform 工作平台 : 1.500 (16) Verandah 陽台 : -	-	2.238 (24)	-	11.977 (129)	-	-	-	-	-	-
		C	46.360 (499) Balcony 露台 : - Utility Platform 工作平台 : 1.500 (16) Verandah 陽台 : -	-	1.300 (14)	-	9.636 (104)	-	-	-	-	-	-
		D	46.360 (499) Balcony 露台 : - Utility Platform 工作平台 : 1.500 (16) Verandah 陽台 : -	-	1.300 (14)	-	9.636 (104)	-	-	-	-	-	-
		E	52.814 (568) Balcony 露台 : - Utility Platform 工作平台 : 1.500 (16) Verandah 陽台 : -	-	2.238 (24)	-	11.977 (129)	-	-	-	-	-	-
		F	72.150 (777) Balcony 露台 : - Utility Platform 工作平台 : 1.500 (16) Verandah 陽台 : -	-	2.503 (27)	-	6.687 (72)	-	-	-	-	-	-
		G	48.432 (521) Balcony 露台 : - Utility Platform 工作平台 : - Verandah 陽台 : -	-	1.250 (13)	-	9.365 (101)	-	-	-	-	-	-

Description of Residential Property 物業的描述			Saleable Area (including balcony, utility platform and verandah, if any) sq. metre (sq.ft.) 實用面積 （包括露台，工作平台及陽台（如有）） 平方米（平方呎）	Area of other specified items (Not included in the Saleable Area) sq. metre (sq.ft.) 其他指明項目的面積（不計算入實用面積）平方米（平方呎）									
Block Name 大廈名稱	Floor 樓層	Unit 單位		Air-conditioning plant room 空調機房	Bay window 窗台	Cockloft 閣樓	Flat roof 平台	Garden 花園	Parking space 停車位	Roof 天台	Stairhood 梯屋	Terrace 前庭	Yard 庭院
Tower 9 第9座	7/F - 13/F, 15/F - 22/F, 25/F - 33/F & 35/F - 42/F 7樓至13樓、15樓至22樓、25樓至33樓及35樓至42樓	A	71.947 (774) Balcony 露台 : 2.000 (22) Utility Platform 工作平台 : 1.500 (16) Verandah 陽台 : -	-	2.503 (27)	-	-	-	-	-	-	-	-
		B	54.979 (592) Balcony 露台 : 2.165 (23) Utility Platform 工作平台 : 1.500 (16) Verandah 陽台 : -	-	2.238 (24)	-	-	-	-	-	-	-	-
		C	48.195 (519) Balcony 露台 : 2.000 (22) Utility Platform 工作平台 : 1.500 (16) Verandah 陽台 : -	-	1.300 (14)	-	-	-	-	-	-	-	-
		D	48.195 (519) Balcony 露台 : 2.000 (22) Utility Platform 工作平台 : 1.500 (16) Verandah 陽台 : -	-	1.300 (14)	-	-	-	-	-	-	-	-
		E	54.979 (592) Balcony 露台 : 2.165 (23) Utility Platform 工作平台 : 1.500 (16) Verandah 陽台 : -	-	2.238 (24)	-	-	-	-	-	-	-	-
		F	74.150 (798) Balcony 露台 : 2.000 (22) Utility Platform 工作平台 : 1.500 (16) Verandah 陽台 : -	-	2.503 (27)	-	-	-	-	-	-	-	-
		G	50.432 (543) Balcony 露台 : 2.000 (22) Utility Platform 工作平台 : - Verandah 陽台 : -	-	1.250 (13)	-	-	-	-	-	-	-	-

AREA OF RESIDENTIAL PROPERTIES IN THE PHASE
期數中的住宅物業的面積

Description of Residential Property 物業的描述			Saleable Area (including balcony, utility platform and verandah, if any) sq. metre (sq.ft.) 實用面積（包括露台，工作平台及陽台（如有））平方米（平方呎）	Area of other specified items (Not included in the Saleable Area) sq. metre (sq.ft.) 其他指明項目的面積（不計算入實用面積）平方米（平方呎）										
Block Name 大廈名稱	Floor 樓層	Unit 單位		Air-conditioning plant room 空調機房	Bay window 窗台	Cockloft 閣樓	Flat roof 平台	Garden 花園	Parking space 停車位	Roof 天台	Stairhood 梯屋	Terrace 前庭	Yard 庭院
Tower 9 第9座	43/F & 45/F - 48/F 43樓及45樓至48樓	A	71.947 (774) Balcony 露台 : 2.000 (22) Utility Platform 工作平台 : 1.500 (16) Verandah 陽台 : -	-	2.503 (27)	-	-	-	-	-	-	-	-
		B	54.979 (592) Balcony 露台 : 2.165 (23) Utility Platform 工作平台 : 1.500 (16) Verandah 陽台 : -	-	2.238 (24)	-	-	-	-	-	-	-	-
		C	47.634 (513) Balcony 露台 : 2.000 (22) Utility Platform 工作平台 : 1.500 (16) Verandah 陽台 : -	-	1.300 (14)	-	-	-	-	-	-	-	-
		D	48.195 (519) Balcony 露台 : 2.000 (22) Utility Platform 工作平台 : 1.500 (16) Verandah 陽台 : -	-	1.300 (14)	-	-	-	-	-	-	-	-
		E	54.979 (592) Balcony 露台 : 2.165 (23) Utility Platform 工作平台 : 1.500 (16) Verandah 陽台 : -	-	2.238 (24)	-	-	-	-	-	-	-	-
		F	74.150 (798) Balcony 露台 : 2.000 (22) Utility Platform 工作平台 : 1.500 (16) Verandah 陽台 : -	-	2.503 (27)	-	-	-	-	-	-	-	-
		G	50.432 (543) Balcony 露台 : 2.000 (22) Utility Platform 工作平台 : - Verandah 陽台 : -	-	1.250 (13)	-	-	-	-	-	-	-	-

Description of Residential Property 物業的描述			Saleable Area (including balcony, utility platform and verandah, if any) sq. metre (sq.ft.) 實用面積（包括露台，工作平台及陽台（如有））平方米（平方呎）	Area of other specified items (Not included in the Saleable Area) sq. metre (sq.ft.) 其他指明項目的面積（不計算入實用面積）平方米（平方呎）										
Block Name 大廈名稱	Floor 樓層	Unit 單位		Air-conditioning plant room 空調機房	Bay window 窗台	Cockloft 閣樓	Flat roof 平台	Garden 花園	Parking space 停車位	Roof 天台	Stairhood 梯屋	Terrace 前庭	Yard 庭院
Tower 9 第9座	49/F 49樓	A	88.275 (950) Balcony 露台 : - Utility Platform 工作平台 : - Verandah 陽台 : -	-	-	-	6.723 (72)	-	-	-	-	-	-
		B	54.979 (592) Balcony 露台 : 2.165 (23) Utility Platform 工作平台 : 1.500 (16) Verandah 陽台 : -	-	2.238 (24)	-	-	-	-	-	-	-	-
		C	47.634 (513) Balcony 露台 : 2.000 (22) Utility Platform 工作平台 : 1.500 (16) Verandah 陽台 : -	-	1.300 (14)	-	-	-	-	-	-	-	-
		D	48.195 (519) Balcony 露台 : 2.000 (22) Utility Platform 工作平台 : 1.500 (16) Verandah 陽台 : -	-	1.300 (14)	-	-	-	-	-	-	-	-
		E	54.979 (592) Balcony 露台 : 2.165 (23) Utility Platform 工作平台 : 1.500 (16) Verandah 陽台 : -	-	2.238 (24)	-	-	-	-	-	-	-	-
		F	90.041 (969) Balcony 露台 : - Utility Platform 工作平台 : - Verandah 陽台 : -	-	-	-	10.825 (117)	-	-	-	-	-	-

AREA OF RESIDENTIAL PROPERTIES IN THE PHASE
期數中的住宅物業的面積

Description of Residential Property 物業的描述			Saleable Area (including balcony, utility platform and verandah, if any) sq. metre (sq.ft.) 實用面積（包括露台，工作平台及陽台（如有））平方米（平方呎）	Area of other specified items (Not included in the Saleable Area) sq. metre (sq.ft.) 其他指明項目的面積（不計算入實用面積）平方米（平方呎）										
Block Name 大廈名稱	Floor 樓層	Unit 單位		Air-conditioning plant room 空調機房	Bay window 窗台	Cockloft 閣樓	Flat roof 平台	Garden 花園	Parking space 停車位	Roof 天台	Stairhood 梯屋	Terrace 前庭	Yard 庭院
Tower 9 第9座	50/F 50樓	A	154.998 (1668) Balcony 露台 : - Utility Platform 工作平台 : - Verandah 陽台 : -	-	-	-	7.945 (86)	-	-	41.958 (452)	6.405 (69)	-	-
		B	54.979 (592) Balcony 露台 : 2.165 (23) Utility Platform 工作平台 : 1.500 (16) Verandah 陽台 : -	-	2.238 (24)	-	-	-	-	-	-	-	-
		C	47.634 (513) Balcony 露台 : 2.000 (22) Utility Platform 工作平台 : 1.500 (16) Verandah 陽台 : -	-	1.300 (14)	-	-	-	-	-	-	-	-
		D	48.195 (519) Balcony 露台 : 2.000 (22) Utility Platform 工作平台 : 1.500 (16) Verandah 陽台 : -	-	1.300 (14)	-	-	-	-	-	-	-	-
		E	54.979 (592) Balcony 露台 : 2.165 (23) Utility Platform 工作平台 : 1.500 (16) Verandah 陽台 : -	-	2.238 (24)	-	-	-	-	-	-	-	-
		F	159.592 (1718) Balcony 露台 : - Utility Platform 工作平台 : - Verandah 陽台 : -	-	-	-	7.277 (78)	-	-	63.380 (682)	6.330 (68)	-	-
	51/F 51樓	B	91.365 (983) Balcony 露台 : - Utility Platform 工作平台 : 1.500 (16) Verandah 陽台 : -	-	-	-	9.087 (98)	-	-	66.497 (716)	5.394 (58)	-	-
		C	91.739 (987) Balcony 露台 : - Utility Platform 工作平台 : 1.500 (16) Verandah 陽台 : -	-	-	-	9.087 (98)	-	-	65.777 (708)	5.394 (58)	-	-

Description of Residential Property 物業的描述			Saleable Area (including balcony, utility platform and verandah, if any) sq. metre (sq.ft.) 實用面積（包括露台，工作平台及陽台（如有））平方米（平方呎）	Area of other specified items (Not included in the Saleable Area) sq. metre (sq.ft.) 其他指明項目的面積（不計算入實用面積）平方米（平方呎）										
Block Name 大廈名稱	Floor 樓層	Unit 單位		Air-conditioning plant room 空調機房	Bay window 窗台	Cockloft 閣樓	Flat roof 平台	Garden 花園	Parking space 停車位	Roof 天台	Stairhood 梯屋	Terrace 前庭	Yard 庭院
Tower 10 第10座	6/F 6樓	A	48.107 (518) Balcony 露台 : - Utility Platform 工作平台 : - Verandah 陽台 : -	-	1.215 (13)	-	8.350 (90)	-	-	-	-	-	-
		B	70.187 (755) Balcony 露台 : - Utility Platform 工作平台 : 1.500 (16) Verandah 陽台 : -	-	2.125 (23)	-	4.956 (53)	-	-	-	-	-	-
		C	65.261 (702) Balcony 露台 : - Utility Platform 工作平台 : 1.500 (16) Verandah 陽台 : -	-	3.765 (41)	-	-	-	-	-	-	-	-
		D	46.228 (498) Balcony 露台 : - Utility Platform 工作平台 : 1.500 (16) Verandah 陽台 : -	-	1.300 (14)	-	8.444 (91)	-	-	-	-	-	-
		E	46.360 (499) Balcony 露台 : - Utility Platform 工作平台 : 1.500 (16) Verandah 陽台 : -	-	1.300 (14)	-	9.636 (104)	-	-	-	-	-	-
		F	52.814 (568) Balcony 露台 : - Utility Platform 工作平台 : 1.500 (16) Verandah 陽台 : -	-	2.238 (24)	-	11.977 (129)	-	-	-	-	-	-
		G	63.463 (683) Balcony 露台 : - Utility Platform 工作平台 : 1.500 (16) Verandah 陽台 : -	-	2.503 (27)	-	6.619 (71)	-	-	-	-	-	-

AREA OF RESIDENTIAL PROPERTIES IN THE PHASE
期數中的住宅物業的面積

Description of Residential Property 物業的描述			Saleable Area (including balcony, utility platform and verandah, if any) sq. metre (sq.ft.) 實用面積（包括露台，工作平台及陽台（如有））平方米（平方呎）	Area of other specified items (Not included in the Saleable Area) sq. metre (sq.ft.) 其他指明項目的面積（不計算入實用面積）平方米（平方呎）										
Block Name 大廈名稱	Floor 樓層	Unit 單位		Air-conditioning plant room 空調機房	Bay window 窗台	Cockloft 閣樓	Flat roof 平台	Garden 花園	Parking space 停車位	Roof 天台	Stairhood 梯屋	Terrace 前庭	Yard 庭院
Tower 10 第10座	7/F - 13/F & 15/F - 21/F 7樓至13樓及15樓至21樓	A	50.107 (539) Balcony 露台 : 2.000 (22) Utility Platform 工作平台 : - Verandah 陽台 : -	-	1.215 (13)	-	-	-	-	-	-	-	-
		B	72.187 (777) Balcony 露台 : 2.000 (22) Utility Platform 工作平台 : 1.500 (16) Verandah 陽台 : -	-	2.125 (23)	-	-	-	-	-	-	-	-
		C	65.261 (702) Balcony 露台 : - Utility Platform 工作平台 : 1.500 (16) Verandah 陽台 : -	-	3.765 (41)	-	-	-	-	-	-	-	-
		D	48.228 (519) Balcony 露台 : 2.000 (22) Utility Platform 工作平台 : 1.500 (16) Verandah 陽台 : -	-	1.300 (14)	-	-	-	-	-	-	-	-
		E	48.195 (519) Balcony 露台 : 2.000 (22) Utility Platform 工作平台 : 1.500 (16) Verandah 陽台 : -	-	1.300 (14)	-	-	-	-	-	-	-	-
		F	54.979 (592) Balcony 露台 : 2.165 (23) Utility Platform 工作平台 : 1.500 (16) Verandah 陽台 : -	-	2.238 (24)	-	-	-	-	-	-	-	-
		G	65.463 (705) Balcony 露台 : 2.000 (22) Utility Platform 工作平台 : 1.500 (16) Verandah 陽台 : -	-	2.503 (27)	-	-	-	-	-	-	-	-

Description of Residential Property 物業的描述			Saleable Area (including balcony, utility platform and verandah, if any) sq. metre (sq.ft.) 實用面積（包括露台，工作平台及陽台（如有））平方米（平方呎）	Area of other specified items (Not included in the Saleable Area) sq. metre (sq.ft.) 其他指明項目的面積（不計算入實用面積）平方米（平方呎）									
Block Name 大廈名稱	Floor 樓層	Unit 單位		Air-conditioning plant room 空調機房	Bay window 窗台	Cockloft 閣樓	Flat roof 平台	Garden 花園	Parking space 停車位	Roof 天台	Stairhood 梯屋	Terrace 前庭	Yard 庭院
Tower 10 第10座	22/F 22樓	A	50.107 (539) Balcony 露台 : 2.000 (22) Utility Platform 工作平台 : - Verandah 陽台 : -	-	1.215 (13)	-	-	-	-	-	-	-	-
		B	72.187 (777) Balcony 露台 : 2.000 (22) Utility Platform 工作平台 : 1.500 (16) Verandah 陽台 : -	-	2.125 (23)	-	-	-	-	-	-	-	-
		C	65.261 (702) Balcony 露台 : - Utility Platform 工作平台 : 1.500 (16) Verandah 陽台 : -	-	3.765 (41)	-	-	-	-	-	-	-	-
		D	48.228 (519) Balcony 露台 : 2.000 (22) Utility Platform 工作平台 : 1.500 (16) Verandah 陽台 : -	-	1.300 (14)	-	-	-	-	-	-	-	-
		E	48.195 (519) Balcony 露台 : 2.000 (22) Utility Platform 工作平台 : 1.500 (16) Verandah 陽台 : -	-	1.300 (14)	-	-	-	-	-	-	-	-
		F	54.979 (592) Balcony 露台 : 2.165 (23) Utility Platform 工作平台 : 1.500 (16) Verandah 陽台 : -	-	2.238 (24)	-	-	-	-	-	-	-	-
		G	63.963 (688) Balcony 露台 : 2.000 (22) Utility Platform 工作平台 : - Verandah 陽台 : -	-	2.503 (27)	-	-	-	-	-	-	-	-

AREA OF RESIDENTIAL PROPERTIES IN THE PHASE
期數中的住宅物業的面積

Description of Residential Property 物業的描述			Saleable Area (including balcony, utility platform and verandah, if any) sq. metre (sq.ft.) 實用面積（包括露台，工作平台及陽台（如有））平方米（平方呎）	Area of other specified items (Not included in the Saleable Area) sq. metre (sq.ft.) 其他指明項目的面積（不計算入實用面積）平方米（平方呎）										
Block Name 大廈名稱	Floor 樓層	Unit 單位		Air-conditioning plant room 空調機房	Bay window 窗台	Cockloft 閣樓	Flat roof 平台	Garden 花園	Parking space 停車位	Roof 天台	Stairhood 梯屋	Terrace 前庭	Yard 庭院
Tower 10 第10座	25/F - 33/F & 35/F - 42/F 25樓至33樓及35樓至42樓	A	49.862 (537) Balcony 露台 : 2.000 (22) Utility Platform 工作平台 : - Verandah 陽台 : -	-	1.215 (13)	-	-	-	-	-	-	-	-
		B	72.432 (780) Balcony 露台 : 2.000 (22) Utility Platform 工作平台 : 1.500 (16) Verandah 陽台 : -	-	2.125 (23)	-	-	-	-	-	-	-	-
		C	65.261 (702) Balcony 露台 : - Utility Platform 工作平台 : 1.500 (16) Verandah 陽台 : -	-	3.765 (41)	-	-	-	-	-	-	-	-
		D	48.228 (519) Balcony 露台 : 2.000 (22) Utility Platform 工作平台 : 1.500 (16) Verandah 陽台 : -	-	1.300 (14)	-	-	-	-	-	-	-	-
		E	48.195 (519) Balcony 露台 : 2.000 (22) Utility Platform 工作平台 : 1.500 (16) Verandah 陽台 : -	-	1.300 (14)	-	-	-	-	-	-	-	-
		F	54.979 (592) Balcony 露台 : 2.165 (23) Utility Platform 工作平台 : 1.500 (16) Verandah 陽台 : -	-	2.238 (24)	-	-	-	-	-	-	-	-
		G	65.463 (705) Balcony 露台 : 2.000 (22) Utility Platform 工作平台 : 1.500 (16) Verandah 陽台 : -	-	2.503 (27)	-	-	-	-	-	-	-	-

Description of Residential Property 物業的描述			Saleable Area (including balcony, utility platform and verandah, if any) sq. metre (sq.ft.) 實用面積（包括露台，工作平台及陽台（如有））平方米（平方呎）	Area of other specified items (Not included in the Saleable Area) sq. metre (sq.ft.) 其他指明項目的面積（不計算入實用面積）平方米（平方呎）										
Block Name 大廈名稱	Floor 樓層	Unit 單位		Air-conditioning plant room 空調機房	Bay window 窗台	Cockloft 閣樓	Flat roof 平台	Garden 花園	Parking space 停車位	Roof 天台	Stairhood 梯屋	Terrace 前庭	Yard 庭院
Tower 10 第10座	43/F & 45/F - 48/F 43樓及45樓至48樓	A	49.862 (537) Balcony 露台 : 2.000 (22) Utility Platform 工作平台 : - Verandah 陽台 : -	-	1.215 (13)	-	-	-	-	-	-	-	-
		B	72.432 (780) Balcony 露台 : 2.000 (22) Utility Platform 工作平台 : 1.500 (16) Verandah 陽台 : -	-	2.125 (23)	-	-	-	-	-	-	-	-
		C	65.261 (702) Balcony 露台 : - Utility Platform 工作平台 : 1.500 (16) Verandah 陽台 : -	-	3.765 (41)	-	-	-	-	-	-	-	-
		D	48.228 (519) Balcony 露台 : 2.000 (22) Utility Platform 工作平台 : 1.500 (16) Verandah 陽台 : -	-	1.300 (14)	-	-	-	-	-	-	-	-
		E	47.634 (513) Balcony 露台 : 2.000 (22) Utility Platform 工作平台 : 1.500 (16) Verandah 陽台 : -	-	1.300 (14)	-	-	-	-	-	-	-	-
		F	54.979 (592) Balcony 露台 : 2.165 (23) Utility Platform 工作平台 : 1.500 (16) Verandah 陽台 : -	-	2.238 (24)	-	-	-	-	-	-	-	-
		G	65.463 (705) Balcony 露台 : 2.000 (22) Utility Platform 工作平台 : 1.500 (16) Verandah 陽台 : -	-	2.503 (27)	-	-	-	-	-	-	-	-

AREA OF RESIDENTIAL PROPERTIES IN THE PHASE
期數中的住宅物業的面積

Description of Residential Property 物業的描述			Saleable Area (including balcony, utility platform and verandah, if any) sq. metre (sq.ft.) 實用面積（包括露台，工作平台及陽台（如有））平方米（平方呎）	Area of other specified items (Not included in the Saleable Area) sq. metre (sq.ft.) 其他指明項目的面積（不計算入實用面積）平方米（平方呎）										
Block Name 大廈名稱	Floor 樓層	Unit 單位		Air-conditioning plant room 空調機房	Bay window 窗台	Cockloft 閣樓	Flat roof 平台	Garden 花園	Parking space 停車位	Roof 天台	Stairhood 梯屋	Terrace 前庭	Yard 庭院
Tower 10 第10座	49/F 49樓	A	94.995 (1023) Balcony 露台 : - Utility Platform 工作平台 : - Verandah 陽台 : -	-	-	-	3.595 (39)	-	-	-	-	-	-
		B	65.314 (703) Balcony 露台 : - Utility Platform 工作平台 : 1.500 (16) Verandah 陽台 : -	-	3.765 (41)	-	-	-	-	-	-	-	-
		C	48.228 (519) Balcony 露台 : 2.000 (22) Utility Platform 工作平台 : 1.500 (16) Verandah 陽台 : -	-	1.300 (14)	-	-	-	-	-	-	-	-
		D	47.634 (513) Balcony 露台 : 2.000 (22) Utility Platform 工作平台 : 1.500 (16) Verandah 陽台 : -	-	1.300 (14)	-	-	-	-	-	-	-	-
		E	54.979 (592) Balcony 露台 : 2.165 (23) Utility Platform 工作平台 : 1.500 (16) Verandah 陽台 : -	-	2.238 (24)	-	-	-	-	-	-	-	-
		F	86.110 (927) Balcony 露台 : - Utility Platform 工作平台 : - Verandah 陽台 : -	-	-	-	6.068 (65)	-	-	-	-	-	-

Description of Residential Property 物業的描述			Saleable Area (including balcony, utility platform and verandah, if any) sq. metre (sq.ft.) 實用面積（包括露台，工作平台及陽台（如有））平方米（平方呎）	Area of other specified items (Not included in the Saleable Area) sq. metre (sq.ft.) 其他指明項目的面積（不計算入實用面積）平方米（平方呎）									
Block Name 大廈名稱	Floor 樓層	Unit 單位		Air-conditioning plant room 空調機房	Bay window 窗台	Cockloft 閣樓	Flat roof 平台	Garden 花園	Parking space 停車位	Roof 天台	Stairhood 梯屋	Terrace 前庭	Yard 庭院
Tower 10 第10座	50/F 50樓	A	161.056 (1734) Balcony 露台 : - Utility Platform 工作平台 : - Verandah 陽台 : -	-	-	-	11.853 (128)	-	-	65.086 (701)	5.985 (64)	-	-
		B	65.361 (704) Balcony 露台 : - Utility Platform 工作平台 : 1.500 (16) Verandah 陽台 : -	-	3.765 (41)	-	-	-	-	-	-	-	-
		C	48.228 (519) Balcony 露台 : 2.000 (22) Utility Platform 工作平台 : 1.500 (16) Verandah 陽台 : -	-	1.300 (14)	-	-	-	-	-	-	-	-
		D	47.634 (513) Balcony 露台 : 2.000 (22) Utility Platform 工作平台 : 1.500 (16) Verandah 陽台 : -	-	1.300 (14)	-	-	-	-	-	-	-	-
		E	54.979 (592) Balcony 露台 : 2.165 (23) Utility Platform 工作平台 : 1.500 (16) Verandah 陽台 : -	-	2.238 (24)	-	-	-	-	-	-	-	-
		F	149.249 (1607) Balcony 露台 : - Utility Platform 工作平台 : - Verandah 陽台 : -	-	-	-	6.992 (75)	-	-	42.305 (455)	5.681 (61)	-	-
	51/F 51樓	B	103.765 (1117) Balcony 露台 : - Utility Platform 工作平台 : 1.500 (16) Verandah 陽台 : -	-	-	-	11.432 (123)	-	-	74.090 (798)	5.971 (64)	-	-
		C	91.365 (983) Balcony 露台 : - Utility Platform 工作平台 : 1.500 (16) Verandah 陽台 : -	-	-	-	9.087 (98)	-	-	66.465 (715)	5.394 (58)	-	-